Digitized by the Internet Archive
in 2016

https://archive.org/details/recordsofgeneral1916gran

813

Timothy Stackpole

Whereas:- It has pleased our Heavenly Father to summon our comrade, Timothy Stackpole to join the Grand review on the other shore and this order must be obeyed although it is with sorrow and grief when our loved ones are taken from us.

Comrade Stackpole enlisted in Co B. 4 Mass Hvy Arty, and served untill the close of the War

Resolved:- That while we sympathize with the loved ones remaining, we rejoice that the weary soul has found rest in that land where there is no more sickness, neither any more pain,

Resolved:-

That we recognize the hand of Him in this Divine act who took from us our comrade and that the comrades of Post 5 G.A.R. extend their heart felt sympathy to the family in this bereavement, ever remembering that we are travelling upon the level of time, from that bourne from which no traveller returns.

Resolved:- That these resolutions be entered upon our records and a copy be sent to the family of the deceased,

One more comrade has left us;
one more sperit taken flight;
one more added to the number
in the realms where all is light.

Eugene M. Libby
David Walker
James Mackin
} Committee

John W. Barnicoat

Comrades, We have laid away in the silent tomb all that was mortal of John W. Barnicoat. The flag of his country was his winding sheet.

It is sad indeed to see the ranks of Post 5. grow thinner as the day go by, never the less we realize that all ~~ha~~ some time must travel this well beaten path to join the Comrades who have assembled at the camping ground where the Great Commander will review all of the defenders of our country.

Comrade Barnicoat was an earnest defender of right and justice and his face was set against wrong and injustice. He loved the truth, and any effort that tended toward making the community better and the individual happier had his cordial indorsment. He was generous, kind hearted and sympathic; ready to assist the poor always having in mind scriptural injuntion of secrecy as to what his right had did.

Resolved; That the death of Comrade Barnicoat; Gen Lander Post 5. loses a valued member, loyal and faithful, honest, conceientious and his family a loving husband and father, whose home to him was precious and dear. our loss is his gain. peace be with him.

Chas Chamberlain
Henry E. Hay
David Lee
} Committee

1916

Headquarters Gen Lander Post 5. Dept Mass G.A.R.
Lynn Aug 31st 1916

The post meeting was called to order at 7.30 P.M.
Com. Valinus A. Hare, detailed for outside guard.
" Clarkson Paul for inside guard.
2452nd. Regular meeting was opened in form by Ed B. Billings, P.C.

Adjutants. Report for Aug 24th Read and approved.
Quartermaster reported for week ending Aug 31st.
Balance from last report $460.50
Received 11-00
Balance 471-50 No expenses

Sick report Com. Lowell Mason - Alvin R. Moulton - Harrison T. Newhall
" John F. Walker - about the same as last report
" John C. Metcalf - a little weaker
" Benj R. Newhall a little better

Audit com elected On motion of the S. V. Comdr. It was voted that the adjutant cast one ballot bearing the names of Geo H. Cary, Wm. Webber, Thos H. Felter, For auditing committee. The Adjt cast the ballot and the there in named was declared elected

Number of coms present 40
The meeting closed in form at 7.42. by Post comds

Augustine Upton
Sergt Major

John Anderson
Adjutant

Headquarters Gen Lander Post 5. Dept Mass. G.A.R.
Lynn Sept 7. 1916

The meeting was called to order at 7-30. P.M.
Com. Chas H. Gilman. Detailed for outside guard.
" " Albert H. Bodwell for inside guard.
2453rd. Regular meeting was opened in form by E. E. Larrabee, S.V.C. Com

Adjutants report for August 31st Read and approved.
Quartermaster reported for week ending Sept 7.

Balance from last report	$479.50
Received	44-00
Total	513.50
Expended	2-00
Balance	511.50

Orders — Circular #1. From Essex Co association. Relative to the fall parade at Manchester, Saturday Sept 16. was read.

Sick report — Com. Stephen E. Knight. Out.
" James A. McIntire. John C. Metcalf Geo W. Merrill
" John F. Walker. about the same as last report.
" Geo W. Dow. getting along nicely
" Robert L. Cochrane out.

Death — The commander reported the death of comrade Harrison T. Newhall. died Sept 5th at Soldiers Home Chelsea. Funeral Sept 9th Rhodes Chapel. Ritual

L.M. Secy. & Treas of the relief committee. Read their reports for the month of August. referred to the Auditing committee.

Com Wm. H. Goodwin reported
Donation $30 — that Mrs. Wm H. Baker. had returned Thirty Dollars Funeral benifit money. to the post.

on motion of Comrade
J.C. Willey. It was voted to accept. and the same

be placed in the Relief fund. and that the Adjutant acknowledge the receipt with thanks to the doner.
Number of comrades present 27.
Meeting closed in form at 7. 55. By the S. V. Comdr.

John Anderson
Adjutant

Sergt Major

Headquarters Gen Lander Post 5. Dept Mass. G.A.R.
Lynn Sept 14. 1916

The meeting was called to order at 7.30. P. M.
Com. Chas. H. Gilman detailed for outside guard
" Geo W. Burnham for inside guard.
2454th Regular meeting was opened in form by E. E. Larrabee — Senior Vice Commander.
Adjutants. Report for Sept 7th Read and approved.

Quartermaster, Reported for week ending Sept 14th

Balance from last report	$513. 50
Received	184. 00
Total	697. 50
Expended	2. 65
Balance	694. 85

Sick report — Com. Lowell Mason — Alvin R. Moulton — R. G. Green
" " Geo W. Merrill — John H. Walker about the same
" " James A. McIntire. Benj R. Newhall out.
" " John C. Metcalf. Not so well.

New Sick — Com. John B. Woodman

Death — The Commander reported the death of Com Daniel W. Eaton. died Sept 9th Funeral Sep 12 at his home Ritual.

A Rebel canteen was presented to the Post by Com B. D. Hoitt that was captured at Georges Landing La. in 1862.

on motion of A. C. Wright it was voted to accept and placed in the relic case.

#36 Contribution By Mrs Luther S. Johnson of $1.00 was received, and placed in the relief fund.

Number of comrades present 36
The meeting closed in form at 7-45. By E. E. Lassabee Com.

Augustine Allison
Sergt Major

John Anderson
Adjutant

Headquarters Gen Lander Post 5. Dept Mass G. A. R.
Lynn Sept 21st 1916

Post meeting called to order at 7.30 P. M.
Com. Chas H. Gilman. Detailed for outside guard
" Herman L. Evanson for inside guard
2455th Regular meeting was opened in form by Edward B. Billings, Post Commander.

Adjutants report for Sept 14. Read and approved.

Quartermaster Reported for week ending Sept 21st.

Balance from last report	$694.85
Received	93.00
Balance	787.85
Expended	3.00
Balance	784.85

Orders — Communication from Lynn Cadet Band asking to play for Post 5, on the day of the parade, at the next Annual encampment at Boston, 1917.

Sick report — Com. Lowell Mason, not so well.
" Alvin K. Moulton, John F. Walker, Failing
" Rich G. Green, Geo W. Merrill, about the same
" John B. Woodman, John C. Metcalf, very low.
" Wm K. Milden, in bad shape.

Relief report — Wa. com. John B. Woodman, East Lynn Lodge O. F. was $14.00
dues " John W. Finley, To Oct 1 1916 3.00

Band — on motion of Com. J. Otis Willey it was voted to refer the communication received from the Lynn cadet Band to the officers until proper time to act.

Good of the order

Remarks were made by the Commander
Com. John L. Parker, A. J. Wright
" Wm M. Wires, Daniel R. Steingardt

Number of coms present 37

The meeting closed in form by Post comdr

Augustine Lepton
Sergt Major

John Anderson
Adjutant

Headquarters Gen Lander Post, 5, Dept Mass. G.A.R.
Lynn Sept 28th 1916

Post meeting called to order at 7.30 P.M.
Com. Chas H. Gilman detailed for outside guard.
" Chas A. Wentworth for inside guard.
2456th Regular meeting was opened in form by Ed. B. Billings
Post Commander.
Adjutants Report for Sept 21st Read and approval
Quartermaster Reported for week ending Sept 21st
Balance from last report $784.85
Received 16.00
Balance 800.85
No expenses
Orders Circular from Lynn Hospital asking for a donation and from the Y.M.C.A. relative to a reception at the Y.M.C.A. about Oct 12. were read.
Sick report Com. Lowell Mason - Alvin R. Moulton, John F. Walker
" " about the same as last report.
" " Otis Johnson. Sprained Back.
" " John C. Metcalf. Very low.
Relief report Wa. Com. John C. Metcalf 2. Coman wa. 7.85. Com
" " John B. Woodman C. 2. Leal " 14.00 "
Con. Widow Cole Com. J. B. Grover 3.00
Hospital On motion of Q.M. it was voted to appropriate $25.00 to the Lynn Hospital
Y.M.C.A. On motion of the Q.M. it was voted to refer the matter of reception at the Y.M.C.A. to the Commander with full powers to act.

Number of comrades present 37
The meeting closed in form at 7.00 P.M. By the Post Comdr
Augustus Upton John Anderson
Sergt Major Adjutant

Headquarters Lander Post 3. Dept Mass. G.A.R.
Lynn Oct 5th 1916

The post-meeting was called to order at 7.30 P.M.
Com. Albert H. Bodwell. detailed for outside guard
" Geo Stuart for inside guard.

2415-7 Regular meeting was opened by Edward B. Billings P.C.

Adjutants. Report for Sept 28. Read and approved.
Quartermaster. Reported for Oct 5

Balance from last report	$800.85
Received	23.00
Total	823.85
Expended	603.06
Balance	220.79

Orders Invitation from corps 7. to attend citizens Sunday at the Rev. Dr Melverns church Oct 8th also asking for the use of the banquet room for Saturday evening supper, also for supper Monday Oct 30. and from Ent 12. 2d Bat asking for use of Hall on Tuesday afternoon for two hours. Oct 16. Memorial card from the John C. Metcalf company on the death of Com J. C. Metcalf. were read.

Sick report- Coms- Alvin R. Moulton. Otis Johnson. Richard G. Green
" John F. Walker. John B. Woodman. no change since last report.

Death Com. Reported the death of comrade John C. Metcalf. died Sept 29. Funeral Oct 5th Ritual performed by the officers.

Rel'f report The following donations were granted by a vote of the post on recommendation of relief committee

Wm Com. John B. Woodman. S. L. Ball wa. $14.00 com
Balance " " John C. Wetcalf L. A. Colman " 7.45
due " " Otis Johnson 3.00
Reimburse, Comdr for assistance to needy com 1.00
Salary, Secretary & Treasurer, Relief committee 25.00

Quartermaster, Read his report for the month of [illegible]
Hall committee for quarter ending September 30, 1916.
referred to the Auditing Committee.
no report from the Secretary & Treasr. Relief committee

Hall
D of C. on motion of com John L. Parker, It was voted that the
request of the D of C's Tent 42. for the use of the Hall on
Tuesday afternoon Oct 10th. For two hours, be granted
provided it does not interfere with W. R. C. 29.

Corps 29
Banquet on motion of the C. D. It was voted to grant the use
of the banquet room, to Corps 29. for saturday evening
suppers during the season. also for Monday Oct 30.

on motion of Com O. Otis Harding it was voted to accept
the invitation from corps 29. to attend citizens
sunday at the Rev Dr Melverns church Oct 8th.
and as many go as can.

Number of Comrades present 36.
The meeting closed in form at 7.55. By the Post Comdr.

John Anderson
Adjutant

Augustine Upton
Sergt Major

Headquarters Geo Lander Post 8. Dept Mass. G.A.R.
Lynn Oct 12th 1916

Post meeting called to order at 7.30 P.M.
Com. Albert H. Bodwell. Detailed for outside guard
... Aaron W. Ball. for inside guard
2.58th Regular meeting was opened in form by Ed B. Billings.
Past Commander.
The Adjutants. Report for Oct 5. Read
and approved.
Quartermaster. Reported for week ending Oct 12th

Balance from last report	$220.79
Received	36.00
Total	256.79
Expended	25.00
Balance	231.79

Orders. Invitation from Corps 29. To attend G.A.R. Day Oct 31st
a card of thanks from the family of our late com —
John C. Metcalf were read.

Sick report Coms Lowell Mason. Richard G. Green. Alvin R Moulton
.. Otis Johnson. John F. Walker. about the same.

Death The Commander reported the death of comrade
Geo W. Merrill. died Oct 8th Funeral Oct 10th Rhodes
Chapel. Ritual

Relief report The following donations were granted
by a vote of the post on recommendation of relief committee
to com. John R Woodman & L. Ball $14.00 Con
don .. Otis Johnson 3.00 —

Secy + Treas of relief committee. Read his report for
the month of September. referred to the auditing
committee

Corps 29 G.A.R. day — on motion of the Chaplain it was voted to accept the invitation from Corps 29. To be their guest on G.A.R. Day Oct 31st

Campfire — on motion of the Adjutant it was voted to have a supper and campfire on the evening of inspection Oct 19th

On motion of the S. M. it was voted that the officers make all necessary arrangements for supper.

Number of comrades present 32.
The meeting closed in form at 8.0 o'clock. by 1st commander

Augustine Upton
Sergt Major

John Andesson
Adjutant

Headquarters Gen Lander Post 5. Dept Mass. G.A.R.
Lynn Oct 19. 1916

The Post meeting called to order at 7.30 P.M.
Com. Albert H. Bodwell detailed for out side guard
" Wm. H. Eaton for inside guard.
The O. of the Guard reported that Comr John E. Grover assistant Inspector at the out Post.
The Officer of the Day was instructed to arise and present the Inspector, on being presented he was received with proper honors.
459th Regular meeting was opened in form by Ed B. Billings Post Commander.

Adjt. Report for Oct 12. Read and placed on file
Quartermaster. Reported for week ending Oct 19th

Balance from last report	$231.79
Received	127.00
Total	358.79
Expended	239.58
Balance	119.21

Orders — Letter from Post 34 Salem, inviting the post to be present on Oct 24. at their inspection.
Com. Dept aids D of Vets to attend a campfire at Somerville Nov 18. were read.

Sick report — Com. Otis Johnson. Out and about the house
" " Alvin R. Moulton. not so well
" " Richard G. Green about the same.
" " John F. Walker. no change
" " John B. Woodman very feeble

New Sick — " " Nathan B. M. Ingalls
" " Wm Melden. Very low.

Relief report — wa. to Com John B. Woodman. S. L. Ball wa. $14.00 Com
" " Alvin R. Moulton. M. Moulton " 5.00 "
To C. F. Curtis & Co. Expressing Sick Chairs 3.25.

Post 34 — On motion of S. V. Comdr It was voted to accept the invitation from Post 34. To be present at their inspection on Tues-day Oct 24. and as many go as can,

Dept aids D of V. — On motion of Com H. F. Forbush it was voted to accept the invitation from Dept aides D of Vets to attend a campfire on Saturday Nov 18. at Highland Ave G.A.R. Hall Somerville. Supper 6.30. P.M.

On motion of Com H. F. Forbush. It was voted to extend the thanks of the Post to the W.R.C. 29. For the excelant supper served on the evening of inspection
Remarks were made by J. C. Grover. Inspecting Officer
" " J. W. Sawyer Post 5
" " C. R. Merritt Post 118
Holmes " 199
J. F. Pratt " 95

Number of Coms present 64.
Meeting closed in form at 8.40 By the Post Comdr
Augustine Upton — Serg't Major
John Anderson — Adj't

Headquarters Gen Lander Post 5. Dept Mass. G.A.R.
Lynn Oct 26. 1916

The meeting was called to order at 7.30 P.M.
Com. Albert H. Bodwell, Detailed for out side guard
" Benj A. Thurlow for inside guard.
2460th Reg meeting was opened in form by Ed. B. Billings P. Comdr

Adjutants Report for Oct 19. read and approved.
Quartermaster reported for week ending Oct 26th
Balance from last report $119.21
Received 10.00
Balance 129.21
No expenses

Orders

Invitation from the Welcome Home Committee for the Post to take part in the parade on the arrival of the Troops from the Mexican Border.

Sick report — Com. Lowell Mason. Rich. G. Green. J. G. Walker.
" about the same as last report.
" Thos B. Sullivan - comfortable
" J. B. Woodman a slight improvement
New Sick " James H. Andrews.

Death — The Commander, Reported the death of Comrade Wm. R. Melden, died Oct 21st Funeral Oct 23 (Ritual)

Relief report — The following relief was donated on recommendation of the relief Committee
wa Com. J. B. Woodman. L. L. Ball wa $14.00 Con
Repairing sick chair 1.25

2 M. made the following report on camp fire supplies 65.00 tips & tobacco 1.98, Total 66.98
On motion of the 2 M. it was voted to appropriate the amount to pay the bill.

Welcome home Comtt On motion of Com Chas H. Gilman it was voted to accept the invitation from the welcome home committee and the officers make the arrangements.

decorations On motion of the Q.M. it was voted that the Q.M. be authorized to see that suitable decorations for the front of the G.A.R. Building on the occasion of the welcome home parade.

Number of Comrades present 42
Meeting closed at 8 O'Clock. By the Post commander

Augustine Upton
Sergt. Major

John Anderson
Adjutant

Headquarters Gen Lander Post 3. Dept Mass G.A.R.
Lynn Nov 2nd 1916

The meeting was called to order at 7 30 P. M.
Com. Moses D. Merrill. Detailed for outside guard.
" A. R. Keller. For inside guard
246th Reg. meeting was opened in form by Ed B. Billington P. C.

Adjutant's Report for Oct 26. Read and approved
Quartermaster, reported for week ending Nov. 2.

Balance from last report	$129.21
Received	13.00
Total	142.21
Expended	68.98
Balance	73.23

Order Card of thanks from Miss Etta Melden. for kindness to her Father during his sickness was read.

Sick report — Com. Lowell Pigson, Oliver K. Moulton, J. H. Walker
" about the same as last report.
" Thos D. Sullivan. Sleeping paralysis
" John B. Woodman no change.

Relief report — Were Com. John B. Woodman, J. L. Ball and [illegible]

Quartermaster, Secy & Treas & relief committee read their reports for October, referred to the Auditing Committee.

Amendment — The following amendment to the By laws, was read. That article second of the By laws be changed so as to read. The regular meetings of this Post shall be held on Saturday evenings of each week. The hour of meeting shall be 2 30 o'clock.
Laid over two weeks.

Number of Comrs present 11.
The meeting closed in form. [illegible]

John Anderson
Adjutant

Augustine Upton
Sergt. Major

Headquarters Lander Post 1. Dept Mass G.A.R.
Lynn Nov 9. 1916

The meeting was called to order at 7.30 P.M. by Comr. Moses. Minutes detailed to contain a Lounge. Fund for inside guard.

2452 Regular meeting was opened by Ord. B. Billings at 8 P.M.

Adjutants Report for Oct. 2. Read and approved.
Quartermasters Report for week ending Nov 9.

Balance from last report	$73.23
Received	126.00
Balance	199.23
Less expenses.	

Orders from Order #2. From National and #6. From Dept Headqr. Read and placed on file.

Sick post Coms. Lowell Mason. Irvin K. Moulton. J. F. Walker
" John B. Woodman. Wounded like same.
" Thos E. Sullivan. Growing weaker.
" Nathan B. M. Ingalls. Failing
New sick " Roswell E. Sanborn. "
Relief report Coms. Irvin K. Moulton. M. Moulton. Wed. Victor
" " John B. Woodman. S. L. Ball " 14.00 "

The Comdr. Reported that the Flag coming funeral was a decided success, and thanked the comrades for the fine appearance they made.

On motion of the Quartermaster it was voted to appropriate $20.00 to pay for decorating the Building.

Number of comrades present 89.
The meeting closed at 8.0 O'clock by Post Comdr. Augustus Upton.

John Lindersen
Adjutant

Sergt Major

Headquarters Gen. Lander Post 5. Dept. Mass. G.A.R.
Lynn Mass. Nov 16. 1916

The meeting was called to order at 7.30. P.M.
Com. Moses D. Merrill detailed for outside guard.
" Geo H. Waitt for inside guard.
Regular meeting was opened in form by E.H. Gilley, J.V.C.

Adjutants report for Aug. Sept and Oct was read and approved
Quartermaster reported for week ending Nov. 15
Balance from last report 199. 23
Received 33.00
Total 232. 23
Expended 29. 00
Balance 203. 23

Cards card of thanks from Mrs Hugh Hunter to Posts
sent for the funeral of her late husband was read

Sick report
Com. Lowell Brown. Alvin K. Moulton. Roswell C. Sanborn
" Thos B. Sullivan. John H. Walker. J.B. Woodman
" about the same as last report

New Sick
" Volinus O. Hare. Mental trouble
" Enoch Brown. Throat & Heart trouble

Relief report
The following donations were granted by relief post
Wm. Alvin K. Moulton. A. Moulton wife $6.00 Son
" Roswell C. Sanborn. M. Steeves " 2.00 "
" John B. Woodman. J. L. Ball " 4.00 "

Amendment to By Laws
The amendment to the By Laws came up for action
on motion of E.H. Lands. It was voted to indefinitely postpone
action.
Number of Comrades present 32.
The meeting adjourned at 8.45 by the Post Commander
Augustus Ellis John G. Ross
Sergt Major Q.M. Sergt

Headquarters Co. Lander Post 6. Dept Mass. G.A.R.
Lynn Nov. 23. 1911

The meeting was called to order at 7.30. P. M.
Com. Moses D. Ingalls, detailed for outside guard
" " Francis Riley for inside guard.
1454 No meeting was held in June and B. Billings P. Comdr

Adjutants report for Nov. 16. Read and approved
Quartermasters report to week ending Nov. 23.
Balance from last report $203.23
Received 8.00
Balance 211.23 No expenses

Sick report Com. Lowell Hesson. Alvin R. Moulton. J. R. Walker
" " Thos. Sullivan. About the same
" " Russell C. Lawton. Improving.
" " Nathan B. Ingalls. not so well
" " Enoch Brown up and about—

Death The Commander. Reported the death of comrade Jacob B. Wilson. Died Nov. 16. Funeral Nov 19. at Young's undertaking rooms (Ritual)

Relief The following donations were granted by vote of the Post on recommendation of the Relief committee
to Com. Alvin R. Moulton Co. Sullivan was 5.00 Con
" " Roswell C. Sanborn. Mass Lines " 14.00 "
" " John B. Hardman, Margt. French " 4.00 "
The committee asked for $1.00 in donations to deserving comrades & Widows of deceased comrades. of this Post

On motion of the Q. M. It was voted to appropriate $1.00 for the use of the committee.

The following named comrades were nominated candidates to be voted for to fill the offices for

Commander. Ed. B. Billings.
" " Emory E. Labrabee
S. Vice " " Thos H. Felter
J. Vice " " Bernard Baumgarten
" " " " John J. Byrne
Surgeon — — Wm. M. Wise
Chapl. Horace Burnham.
Q of D. Wm H. Eaton
" " Henry Grover.
I. M. Alex S. Wright
O. G. Daniel [illegible]

On motion of the I. M. It was voted that a committee of three be elected to bring in a list of names for delegates & alternates to attend the Dept Encampment. Comrs A. J. Witt, Thos H. Gilmore, Wm F. Bowery were elected.

Lights — On motion of Horace B. Parkhurst it was voted to add another light over each billiard & pool table, and to have all lights over the tables lowered.

Ante rooms — It was voted that the heating of the ante rooms be referred to the Hall Committee.

Picture comm't — On motion of Comrade A. J. Witt. It was voted that the picture committee have the name of A. B. Smith, changed to A. V. Smith.

On motion of the chair it was voted to suspend article 8 of the By Laws for one week and our next meeting be held Dec 7.

Number of Coms present 51
Meeting adjourned to meet at G.A.R. By Post hall

Respectfully Yours
Sergt Major.

John Cunningham
Adjutant

Headquarters Fourth Corps Dept. Mass. G.A.R.
Lynn Dec 7th 1916

The meeting was ~~then~~ called to order at 7.30 P.M.
Com Geo Stuart. Detailed for outside guard
" Tom. Peabody for inside guard.
2465. Regular meeting was opened by E. B. Billings at 8 o'clock.

The minutes of Nov 23. Read and approved.
Quartermaster reported for two weeks ending Dec 7.

Balance from last report.	$211.23
Received	55.00
	266.23
Expended	5.00
Balance	261.23

Notes Communication from the Salvation Army asking for a donation to help provide Christmas dinners for the poor, and a Christmas tree for the children and from the Melody Mill of Boston offering their songs for sale were read.

Sick report Com. Alvin K. Moulton. Thos. B. Sullivan. Nathan B. Ingals. John F. Walker. about the same as last report
" John B. Woodman. James H. Elwell. better
" Polinus C. Hare. dangerously sick.
New Sick " Wm. L. Hoyt. David Lee.

Death The comde reported the death of Richd J. Nichols died Nov. 24. Funeral Nov 26. at his home no Ritual

Relief	Wa. Com. Alvin K. Moulton C. Moulton wa.	$10.00	cor.
	" " Roswell C. Jackson. H. Reeves "	~~12.00~~	—
	" John B. Woodman. M. French "	4.00	—
For Destitute Coms + Widows		15.75	—
Postage Stamps		1.00	
Expenses relief committee		0.60	

Mr. Lee & Treas. of the relief committee rendered their reports for the month of December, referred to the Auditing committee.

The committee to bring in a list of names for delegates & alternates to the Dept Encampment, made the following report.

Delegates	*Alternates*
JOHN ANDERSON	DAVID WALKER
HORACE BURNHAM	DANIEL N. STEINGARDT
GEO. W. BURRILL	AUGUSTINE UPTON
THOS. H. FELTER	MOSES D. MERRILL
ALEX S. WRIGHT	WM. STILL
A. J. HOITT	HENRY F. JORDAN
BENJ. R. NEWHALL	CHRISTOPHER METZGAR
WM. P. CONWAY	BERNARD BAUMGARTEN
EUGENE M. LIBBEY	JAMES A. MAC INTIRE
CHAS. H. BAKER	FRANK BEAN
GEO. F. PUTNAM	WM. M. WIRES
EMORY E. LARRABEE	NATHANIEL S. HARRIS
GEO. H. DOW	CHAS. A. ADAMS
JOHN NICKERSON	CHAS H. BURT
CHAS. W. LORD	WASHINGTON KEENE
CHAS. H. GILMAN	FRANK G. KELLEY
JOHN CHAMBERLAIN	FRANK M. ALLEY
JOHN J. BYRNE	TORY PEABODY

Hall committee

The Hall committee reported that they had appointed Com Chas. H. Wilmarth as janitor during the sickness of Com Jos E. Howard.

Salvation Army

On motion of the S. V. bonds it was voted to appropriate for the Salvation Army.

$36.00

The 2 P.M. reported that he had received "36.00 from Mrs L. S. Johnson for the relief fund and moved that the same be placed in the relief fund. (carried)

Election of officers for 1917.

On motion of Com J. Otis Willey it was voted that a committee of three be appointed to receive assort. count the ballots for commander. Com J. Otis Willey, J. H. Young, were appointed.

On motion of the 2 P.M. it was voted to take a recess of ten minutes to prepare themselves with with ballots at the end of the time the meeting was called to order and the committee proceeded to vote for Comdr.

Comdr

Whole number of votes cast.	74
Necessary for choice	38
Com. Emery E. Larrabee	23
" Ed. B. Billings	51

and Com Ed B. Billings was declared elected, Comdr.

S. V. Comdr

On motion of Com Horace Forbush it was voted that the clerk cast one ballot bearing the name of Thos H. Feller for S. V. Comdr. The Adjt cast the vote and Thos H. Feller was declared elected S. Vice Comdr.

J. V. Comdr

Com Horace Forbush, Wm. T. Conway, Wm. Webber were appointed to receive assort. count ballots for J. V. Comdr.

1st Comd. Whole number of votes cast 70.
Necessary for choice 36
Bernard Baumgarten 1
John J. Byrne 33
Blank 3 No choice

2d Ballot

Whole number 74
Necessary for choice 38
Bernard Baumgarten 37
John J. Byrne 36
Blank 1 No choice

3d Ballot

Whole number 68
Necessary for choice [illegible]
Bernard Baumgarten 31
John J. Byrne 36
Blank 1
John J. Byrne was declared elected elected 1st Comd.

Surgeon on motion of Com John L. Parker it was voted that the Adjt cast a ballot bearing the name of Wm M. Weis for Surgeon the Adjt cast the ballot and Wm M. Weis was declared elected elected Surg.

Chaplain on motion of Com John L. Parker it was voted that the Adjt cast a ballot bearing the name of Horace Burnham for Chaplain. The Adjt cast the ballot and Horace Burnham was declared elected

O.D. Com A. J. Hoitt. J. O. Willey. J. A. Young were appointed to receive assist count Ballots for Officers of Day.
Whole number of votes cast 70
Necessary for choice 36
John J. Byrne. 1
Henry Grover 24
Wm H. Eaton 45
Wm H. Eaton was declared elected Officer of Day.

2 M. On motion of com R. Nelson it was voted that the Adjt cast one ballot bearing the name of Com J. Wright for Quartermaster. The Adjt deposited the ballot and Com J. Wright was declared elected.

C. G. On motion the 2 M. it was voted that the Adjt cast one ballot bearing the name of Lieut Jerome B. Sleingwalt for Officer of the Guard. The Adjt deposited the ballot and Lieut Sleingwalt was declared elected, O. G.

On motion of com J. Otis Willey it was voted that the Adjt cast one ballot bearing the names of those comrades brought in and read by the committee on delegates & alternates in the Dept Encampment. The Adjt deposited the ballot and the comrades were declared elected. Delegates and

$200 — The Quartermaster moved that $200 be transferred from the protective fund and placed in the relief fund. Said sum two weeks.

Number of Coms present 74.
Meeting closed in form at 9.30 P.M. by the Post Commdr.

Augustus Myers
Sergt Major

John Anderson
Adjutant

Headquarters Gen Lander Post 5. Dept Mass. G.A.R.
Lynn Dec 14th 1916

The meeting was called to order at 7.30 P.M.
Com. Geo L. Hurst detailed for outside guard
" John J. Byrne for inside guard
2466. regular meeting was opened in form by Ed E. Billings
Post Commander
The Adjutants Report for Dec 7. Read and approved.
L.M. Reported for week ending Dec 14.

Balance prev. last report	$261.23
Received	224.00
Total	485.23
Expended	14.65
Balance	470.58

Orders Invitation from Post 42. 2 of Belt. for the Post to attend the installation of Officers on Tues Jan 2. also from Camp 1. 9 of Belt to attend the installation of their officers on Fri Eve Jan 12. 1917. were read.

Sick report— Com. Alvin R. Moulton. failing
" James H. Elwell Ass't. Adjt. John F. Walker.
" Chas. Sullivan. about the same as last report
" Nathan B. Ingals. very low.
" Silvanus C. Hase. some improvement
" David Lee. better
" Jos E. Howard. comfortable

death. The bands reported the death of Com. Lowell Hanson died Dec 4. Funeral Dec 11. (Ritual)
also Com John W. Jewett. died 7. Funeral Dec 11. ritual

Relief report We Com. Alvin R. Moulton, C. Moulton was given Com.
Com. Widow Sub Com J. H. B. Grover 3.00 —

Hall committee

It was voted that the Hall committee be authorized and instructed to pay to com. Jos. Howard the sum of ten dollars per. week, during the period of his disability

on motion of the adjutant it was voted to accept the invitation of Post 42, and all attend who can

on motion of com John L. Parker it was voted to accept the invitation of Camp 1. S.of.V. and all attend who can.

Hall comte ask $20 —

The Hall committee asked for and extra appropriation of $20.00, on motion of com. J. L. Parker it was voted to grant the appropriation

$2.00

on motion of com. John L. Parker, it was voted to appropriate two dollars, to pay expenses for obtaining the date of Birth of the member of the Post.

Relief Committee

on motion of com. Geo. W. Burrill it was voted that the present Relief committee bring in a list of names to serve on the Relief committee for 1917.

Number of coms present 43
The meeting was closed in form at 6.10 o'clock by the Post Comr.

John Sanderson
Adjutant

Wm. Wm. Wilson
Sergt. Major

Headquarters Gen Lands, Dept of Mass. G.A.R.
Lynn Dec 21st 1916

245 — The meeting was opened in form by Ed S. Hilliard
Com Geo Stewart detailed for outside guard
" James Buckin for inside guard.

The adjutant reported as Dec 14. [illegible]
Quartermaster's report for year ending Dec 31.

Balance from last	$470.58
Received	25.00
Total	495.58
Expended	10.40
Balance	485.18

Reports — Comr Wm K. Moulton. Calling
" " Thos. Sullivan, John F. Butler, [illegible]
" " David Lee, [illegible]
New — " " Elliott W. Ford, & Augustine Upton.
Sick Relief Comtt

Mrs. Com. Wm K. Moulton [illegible]	5.00
Mrs Widow late Com J. H. B. Grover Salem	3.00 —
Dues paid to Com [illegible] Nash	[illegible]
" " " " Alvin Goodwin	4.00

Death — The Comdr. reported the death of Comr. Thomas B. [illegible] who died Dec 19th. Funeral Dec 21st. (Ritual)

$2000 — On motion of the Q.M. It was voted that $2000 be transferred from the protective fund to the relief fund.

[illegible] the Adjt was [illegible] on the [illegible] of installation. And the officers make the [illegible]

[illegible] 32
[illegible] in form at 4.45 P.M. [illegible]

Edwin H. Eaton
Act Adj.

John Anderson
Adjt

Headquarters Com. Lynn Post 2. Dept Mass. G.A.R.
Lynn Dec 28. 1916

The meeting was called to order at 7.30 P.M.
Com Geo E. Stanwood detailed to outside guard
" Frank H. Dean for inside guard.

2468 Regular meeting was opened in form by Ed. B. Billings — Past Commander.
Minutes of last for Dec. 21. read and approved.
Statement of accounts posted for week ending Dec 28.
Balance from last report $1529.18

Received	1044.00
Balance	1529.18 No expenses

Orders Invitation from Post 34 of Salem to attend the installation of their Officers on Tues Jany 2. 1917 was read. Invitation from Lynn Branch Civil Service G.A.R. to attend the installation of their Officers on Sat Eve Jany 6. at 8 P.M. in Providence Hall on Market St. were read.

Death The Comdr. reported the death of Com Jose E. Hodgkins died Dec. 26th. Funeral Dec. 28th. (Ritual)

Relief report The following donations were granted by a vote of the Post on recommendation of the relief committee
Wm. Com. Alvin R. Moulton. 6.00 Milton Wm 5.00
Money rec of former Com F. M. Smith to Soldiers Home $10.00
Salaries to Relief Committee $56.00

Sick report
Alvin R. Moulton. failing
Elliott G. Ford no better
John F. Walker. no change
Polinus O. Hare. better
Thos D. Sullivan. no change
David Lee Better
Augustine Upton improving

[illegible] following comrades were elected to serve on the [illegible] committee for 1917.

Ward 1. John Chamberlain
" 2 Stephen F. Gardiner
" 3 Geo H. Byers
" 3 Lewis Granger
" 4 E.E. Larrabee & Henry F. Jordan
" 5 Wm H. Eaton & [illegible]
" 6 Chas H. Burt & J. Otis Willey
" 7 Washington Keene.
" 8 Robert L. Cochran

On motion of the Q.M. it was [illegible] that the [illegible] cast one ballot bearing the name of Wm. H. Goodwin for Sec & Treas of the [illegible] committee. The [illegible] the ballot and Wm. H. Goodwin [illegible]

On motion of Com. Geo W. Burrill. It was voted to accept the invitation of [illegible] and as many attend as can.

Post 34

On motion of the Quartermaster it was voted that the Adjutant acknowledge the receipt of the invitation from Post 34. With thanks and notify them of a previous engagement on that date.

Chaplain [illegible]

Sergeant [illegible]

Goodwin [illegible] Com J.L. Parker interested the [illegible] members and giving their ages. [illegible] John Chamberlain. presented an [illegible] supply of T.P. Pipes. [illegible] camp fire

Number of Comd present 36.

The meeting closed in form [illegible] by Post [illegible]

Wm H. Eaton
Chief Major

John Anderson
Adjt

Headquarters Lander Post 2. Dept Mass. G.A.R.
Lynn Jan. 4. 1917.

The post meeting was called to order at 7.30 P.M.
Com. Quartermasters. detailed for outside guard
Com. Burrill for inside guard.

2467 Regular meeting was opened in form by Edward B.
Billings Post Commander.

Adjutants. report for Dec 28th Read & approved.
Quartermasters report for week ending Jan. 4th

Balance from last report	$1529.18
Received	42.00
Total	1571.18
Expended	856.43
Balance	714.75

Orders Com Order 7. Read and placed. (From Dept Hdqrs)

Sick report Coms. Alvin R. Moulton. E. W. Ford no change
" " Thos. E. Sullivan. Better
" " John F. Walker. About the same.
" " Joseph Lindsey. Better. David Lee. better
" " Geo. T. Trask. no better Muscular Rheumatism
" " Augustine Upton Better
" " Thos Card. Slight Shock.
" " Alonzo O. Hare not so well another Shock
New Sick " " Harry Hay. Edwin Bates.

Relief report Wm Com. Alvin R. Moulton. E. Moulton w. 5.00 Con
Curtis & Son. Expression Sick chairs 75 —

Adjutant & Quartermaster. Read their semi-annual reports. and were placed on file.

L. M. Sec & Treas of relief committee read their rep. for the month of dec. 1916. Referred to Audit Com.

Hall Committee. Read their report for quarter ending Dec 31st. Semi-annual report of Post Auditing Dec. 31, 916, read and referred to the auditing committee.

$700 Hall committee asked for $700 for coming year in motion of Com J. it was voted to grant the same.

Coms Madison, Webster & Chas H. Gilman were appointed janitors at $2.50 per week each

Installation Com J. Frank Dalton, was introduced and received with proper honors. and proceeded to install the officers elect into office.

Comdr. Edward B. Billing. S.V. Comd Thos H. Keller
Junior V. Comdr John F. Byrne, Surg. Wm H. Price
Chap. Bruce Burnham. O.D. Wm H. Cole
L.M. Wm C. Wood. O.G. Daniel H. Steingrant.

The Comdr. made the following appointments
Patriotic Instructor, Geo H. Baker. Adjt John Anderson
Q.M.S. John Chamberlain. The Comrades were then mustered into office.

On motion of Com Wm Webber it was voted that the oldest member of the post be given a life membership without the payment of dues.

Oldest Member

On motion of the Quartermaster it was voted that the adjt deposit monthly bearing the names of Chas H. Baker & Alfred W. Terrill for trustees. The Adjt cast the ballot and the same were declared elected

Remarks were made by J. Frank Dalton, John L. Barker Comdr Post 34. Comdr Post 85.
Number of Coms present. 86.
The meeting was closed in form at 9.30 by the Comdr

Wm Webber
Act S.M.

John Anderson
Adjt

Headquarters Gen. Lander Post 5. Dept Mass. G.A.R.
Lynn Jany. 11. 1917

The meeting was called to order at 7.30 P.M.
Com. Everett retained for outside guard.
" James C. Brown for inside guard
2471 Regular meeting was opened in form by Edward B. Billings. Past Commander.

Adjutant's Report for Jan 4. read and approved.
Quartermaster. Reported for week ending Jan. 11.

Balance from last report	$714.75
Received	233.00
Total	947.75
Expended	41.75
Balance	906.00

Orders. Gen Order 3. from National Hdqtrs. Read and placed on file. The thanks of Com. Thompson & Son for making the Com. a life member. Also from the family of our late Com. Jos. E. Hodgkins. were read

Sick report
Com. Alvin R. Moulton. Elliott W. Ford. Thos. W. Sullivan
" Jos. Lindsey. John H. Walker. about the same
" Polinus O. Hare. quite sick.
" Harry E. Hay. a little better
" Thomas Guard. comfortable
" David Lee Better
New Sick " Edwin Bates

Death
The Comdr. Reported the death of Com. John Kelley died Jany 8. Funeral Jan 11. (Relief)

Relief report

Wm. Com. Alvin R. Moulton. to Moulton wife	$3.00	Com
" " Harry E. Hay. Hark & Stewart "	4.00	"
" " Polinus O. Hare. L. G. Coleman "	4.00	"
Gen Widow late Com J. H. B. Grover	3.00	
Burial fee Soldiers Home Charles a	1.00	

Report of Corps 29. For quarter ending Dec 31st, 1916
read and placed on file.

camp fire expense

Quartermaster reported expenses for camp fire on the eve of installation, 76.50. and moved to appropriate 76.50. to pay the bills, (carried)

The Comd. appointed Coms Emory E. Lawlee, F. Andrews A.P.B. Kelley, as examining committee.

G.A.R. Ladies present

Comrade Head presented to the Post Collection Book, with one years subscription to Cosmopolitan Magazine twelve copies Metropolitan Magazine.

On motion of the F.P.P. it was voted to accept, and the thanks of the Post be tendered to the comrade.

church service

on motion of com. J.O. Willey it was voted to attend the First Free Church in the morning, and the Washington St. Baptist in the evening on Sunday preceding Memorial Day.

on motion of the Q.M. it was voted to extend the thanks of the Post to Com. John Chamberlain for the presentation of pipes, for the campfire.

Number of Coms present 29
Meeting closed in form at 8.10 by the Post Commander

John Anderson
Adjutant

E.M. Sprague
Act S.M.

Headquarters Gen. Lander Post 1. Dept Mass. G.A.R.
Lynn Jan 18th 1917

Post meeting called to order at 7.30 P.M.
Com. David R. Lander, detailed for outside guard.
" Wm H. Coburn for inside guard.
Lyceum meeting was opened in form by Ed B. Billings.
Post commander.
Adjutants Report for Jan 11. read and approved.
Quartermasters report for week ending Jan 18th
Balance on last report 706.00
Received 14.00
Total 920.00
Expended 77.50
Balance 842.50

Orders Invitation from Trinity M.E. church for the post to attend services at that church on the Sunday preceding Memorial Day. was read.

Sick report Com. Alvin R. Moulton. failing
" Edwin Bates Very sick
" Elliott C. Ford. Silvanus O. Hare quite sick
" Thos. Guard comfortable
" Henry E. Hay. condition critical.
" Thos. G. Sullivan. in bad condition
" Jos Lindsay. David Lee not so well
" John H. Walker. James Hass. no change.
" Augustine Upton. improving
Sunshine " Benj K. Tutt. Shock.
" Chas H. Burt. Neuralgia

Relief report. The following donations were granted by a vote of the post on recommendation of Relief Committee
Wm Com. Alvin R. Moulton. M. Moulton Dec. " 5.00 "
" " Silvanus O. Hare M. O. Hare " 10.00 "
" " Benj K. Tutt. Geo. H. Dow " 2.00 "

Com Timy E. Ftzy, L. A. Johnson ... 10.00 Com
rubber shed 1.50
Com Widow Cole Com G. H. A. Cooper 3.00

Augustine Upton was introduced and installed as Lieut Major, by Commander Billings.

W. E. [illegible] Upon motion of Com John E. Fisher it was voted that the adjutant notify the Trinity M. E. Church that Post 5 has already made their arrangements for Sunday preceding Memorial Day.

Number of Coms present 34
The meeting closed in form at 7.50 P.M. by Post Commander

Aug. Upton
Lieut Major

John Rodes
Adjutant

Headquarters Geo. Lincoln Post 8 Dept Mass. G.A.R.
Lynn Jan 25. 1917

The meeting was called to order at 7.30 P.M.
Com. David L. Lowe, detailed for outside guard
" Chas A. Adams for inside guard.
2472 Regular meeting was opened in form by E. B. Billings
Post-Commander.
Adjt. Report for Jan 18. read and approved
Quartermaster reported for year ending Jan 25.

Balance from last year	$42.50
Received	35.00
Total	$77.50
Expended	5.40
Balance	$72.10

Letter Communication from Post 21. asking for use of the Hall on Monday Feb. 12. to observe the anniversary of the death of Lincoln. also inviting the post to attend a social dance. also from the executive committee of the Post for 1916. asking for the use of the banquet room in Tuesday afternoon, Jan 30, and the Y.M.C.A. inviting the post to attend the observance of Lincoln birth on Sunday Feb 11, at the Auditorium were read.
Comm. R. Wardwell was appointed relative instructor Corps 29

Sick report Com. Alvin R. Moulton. Failing
" Edwin Bates-Thomas A. Hare. Quite sick
" Henry Hale. Jos Lindsey. Elliott W. Ford. Little better
" Henry E. Kay very low.
" Thos. Sullivan. about the same.
" John F. Walker. no change.
" David Lee about the same
" Chas H. Burt out

Death The Comd. reported the death of Com Cyril Witten died Jan 19 Funeral Jan 22. also Com. Benj R. Tuttle, died Jan 20. Funeral 24. (Relief)

Relief report

The following donations were [illegible]
on recommendation of the relief [illegible]
Wa. Com. Alvin R. Moulton, C. A. [illegible]
" " Volenus O. Hare M. O. [illegible]
" " Henry E. Hay, L. A. [illegible]
" " Augustine Upton, R. D. [illegible]
Son Wid. late Com J. H. B. Grover 3 00.

Audit committee

on motion of Com Aaron W. Ball, it was voted that the Adjt deposit one ballot bearing the names of Geo F. Lady, Alvin Weber, Geo H. [illegible] for auditing committee, the Adjt deposited the ballot [illegible] elected.
on motion of Com J. Otis Willey it was voted that the Adjt. cast one ballot bearing the names of Geo F. Pulman, Geo F. Searles for Quartermasters Library. The Adjt. cast the ballot [illegible] elected.

Corps 29

on motion of Com H. [illegible] it was voted [illegible] of the Hall to Corps 29. To observe Lincoln Birth Day, on mon Feb. 12th. also accept the invitation to be [illegible] their guest.

It was voted to grant the use of the Banquet room to the executive committee Corps 22 for [illegible] on Tuesday afternoon Jan 30th.

on motion of J. V. [illegible] it was voted to accept the invitation of the A. F. L. V. to attend the anniversary of the birth of Lincoln on Sunday Feb 13th. and that Post go in a body.

Number of Coms present 33
The meeting then [illegible]

[illegible]
Adjt

Augustine Upton
Chief Major.

Headquarters Com Lander Post 5. Sgt Hous. G.A.R.
Lynn Feb 1st, 1917

The meeting was called to order at 7.30 P.M.
Com. David S. Lander detailed for outside guard
Jas. E. Taylor for inside guard.
2473 Regular meeting records read & approved by
Edward B. Billings. Post Commander.

Sec'y's Report for Jan 25. Read and approved.
Sec Treas's report for week ending Feb 1st

Balance from last report	$72.10
Received	56.00
Total	928.10
Expended	3.00
Balance	925.10

Orders A letter from Com Geo. W. Wise of Somerville asking to deliver the Memorial Day address was read.
Sick Report Com. Aaron K. Moulton, Ed Bates failing
" Henry Hale out.
" E.L. Ford. David Lee better
" Polinus O. Hare failing
" Thos. E. Sullivan for Lindsey. J.H. Walker about the same.

Death
The Comdr. Reported the death of Com. Henry E. Hay, died Jan 27. Funeral Jan 29.
and Com Wm. Lufy. died Jan 30th Funeral Feb 2nd
Ritual

Relief Report The following donations were granted by vote of the Post, on recommendation of Relief Committee
Polinus O. Hare M.E. Hare was $5.00 each
" Henry E. Hay, balance due E.L. Coleman was 8.00

Quartermaster. Sec'y & Treas. of the relief committee read the report for the month of Jany. Referred to the auditing committee

Pierce commu

on motion of the 2 Lieut. it was voted to accept the communication and place it on the files.

Weber

Com. Wm Weber sent in his resignation as a member of the auditing committee. On motion of the 2 Lieut. it was voted to receive it for the files.

Auditing committee reported that they had audited the report of the Quartermaster, Sec'y & Treas. of the relief committee for December 1916. The Hall committee for the Quarter ending Dec. 31st 1916 was found the same correct.

Number of Comp. present 36
Meeting closed in form at 8.50 P.M. by 1st Lieut.

Augustine Hefter
Sergt major

John [illegible]
Adjutant

Headquarters Post 3. Dept Mass. G.A.R.
Lynn Feb 5, 1917

Post meeting called to order at 7.30 P.M.
Com. Jonathan Norman detailed for outside guard
Com. Emery E. Lunden for inside guard.

2474 Regular business was opened in form by Thos. H. Keller
Senior Vice Commander.
Adjutant's Report for Feb 1st read and approved.
Quartermaster reported for week ending Feb 8.

Balance from last report	$925.10
Received	144.00
Total	1069.10
Expended	2.50
Balance.	1066.60

Invitation from Universalist Church for the Post to attend a patriotic service in memory of Lincoln's Birth Day, on Sunday Feb 11. A card of thanks from the family of our late com. Henry E. Hey, were read.

Sick report
Com. Alvin R. Moulton, very sick
" Everett H. Ford not so well.
" Edmund C. Hare, failing
" Geo. C. Julian very low.
" Geo. Lindsay failing
" John H. Walker about the same
New sick " Ed B. Billings, better,

death Com reported the death of Com Edwin Bates died Feb 4. Funeral Feb 7. also Com Michael McCarthy died Feb 6. Funeral Feb 8. (Ritual)

On motion of Comrades Cary it was voted to notify Comrade Perkins that the Post has made arrangements on a previous engagement on Sunday Feb. 11.

Webber resigns

on motion of Lt. L. M. Hanscom to accept the resignation of com. Webber of the auditing committee

On motion of com. J. C. Willey, it was voted that the adjutant cast one ballot bearing the name of Christopher Metzger for auditing committee. The Adjt. cast the vote and the com. was declared elected.

Number of coms. present 80.

The meeting closed in form at 7.55 P.M. by S.V.C.

Augustine Upton
Sergt Major

John Anderson
Adjutant

Headquarters Gen Lander Post 5. Dept Mass. G.A.R.
Lynn Feb. 15. 1917

The meeting was called to order at 7.30 P.M. com. James H. Norman Detailed for outside guard. " Lennie Long for inside guard.

2475 Reg. meeting was opened in form by Pres H. with Senior Vice commander.

Adjutant's report for Feb. 8. read and approved.
L. M. Reported for Feb. 15.

Balance from last report	1066.60
Received	12.00
Total	1078.60
Expended	3.00
Balance.	1075.60

Death. Comdr. reported the death of com Horace Thompson died Feb 9. Funeral Feb 12. (military)

Sick report

Com. Chas. Moulton very low.
Elliott U. Ford. about the same.
Comds. Billings letter
Thomas E. Sullivan about the same
Jos Lindsay. John H. Parker about the same.
David Lee Butler
Lawrence Burk. quit sick

New Sick relief report

John L. Parker. Don. Willis

Was com. Jos. Lindsay K.U. Brown Lodge, was 7.00 Com
" " Benj K. Tuttle East Lynn Lodge, " 7.00 —
Com. " Elliott U. Ford 3.00
" Widow-hood com. Jos Kelley 3.00
" " " F. E. Grove 3.00
Tickets passing to printing Committee list 2.75

Auditing Committee reported they had examined the report of the L. M. Sec't Treas of the relief committee and found the same correct.

J. W. Young

Com J. W. Young asked to be relieved from the relief committee on motion of Com E. E. Larrabee it was voted to grant the request.

Oldest member.

L. M. reported, that the death of Com Horace Thompson placed Com. Thos. Stone on the roles as the oldest member of the Post and entitled to life membership with out the payment of dues.

Number of comrades present 81

The meeting closed in form at 7.00 P.M. By the F.C. Comdr

Augustine Upton
Sergt Major

John Andersen
Adjt

Headquarters Gen Lander Post 5. Dept Mass. G.A.R.
Lynn Feb 22nd 1917.

The meeting was called to order at 7.30 P.M.
Com. James H. Hammond stated he would guard
" Geo. E. Tow. for inside guard.
2476. Regular meeting held by John F. Dyer, P.C. and
Adjutants report for Feb. 15. Read and approved.
2 M. Reported for week ending Feb. 22.
Balance from last report 1075.60
Received 14.00
Balance 1089.60 No Expense

Sick report
Com Calvin R. Moulton. No Claims
" E.W. Ford. James Foss. about the dance
" Ed. B. Billings. About the house.
" J.L. Parker. David Lee. Better
" Thos. H. Sullivan. Jos Linden very low.
" John F. Walker. About the same
" Wilmer C. Hare. very low.

Relief report
The following bills were presented by a vote of the Post in recommendation of the Relief Committee
Wm Com. Jos Linden. R.W. Dunn lodge C.F. No Fire Cam Dan. Elliott H. Ford 3.00
Geo R. Kilbidness made application for reinstatement. referred to examining committee.

2 M. Read a partial report on Memorial Sunday and Anniversary.

Number of Coms. present 30
Meeting closed in form at 8.30 P.M. by senior Vice Commander

Augustus Upton
Sergt Major

Jos Linden
Adjutant

Memorial Sunday Feb 25th

The comrades, Corps 27, Sons of Veterans, Daughters of Veterans, & Spanish War Veterans, assembled at Post Headquarters, at 1.30 P.M. to observe memorial Sunday, to pay tribute to the memory of our dear comrades, in the past year. at 2 P.M. the meeting was called to order by the Post Commander. Services consisted of singing by the choir, Nearer my God to Thee. Welcome by the Comdr. Prayer by the Post Chaplain, reading of the Roll by the Adjutant, address by the Rev. Mathany. Reading of the Scriptures by the Chaplain and chanting by the Quartet. Benediction by the Post Chaplain, and dismissed. 4.30 P.M.

John Anderson
Post Adjutant.

February 28th.

The comrades and invited guests assembled at Post Headquarters, to celebrate the Little anniversary of Post 3, at 6 P.M. a most beautiful supper, provided by Corps 27, and Sons of Vets in waiters, was partaken of and was enjoyed by the comrades and invited guest. at 7.30 we gathered in main Hall, where we were treated to selections from the orchestra. at 8 P.M. the gathering was called to order by J. H. Lamb Post Cmdr. Speeches, songs & good speaking were in order during the evening. Tent 42 of Vets marched in and presented the Post with a beautiful basket of flowers. The City Government presented the Post with a beautiful stand of colors. Camp 1 of Vets presented the Post with Gilt Dome, in gold. Camp 16 of Vets, with a Bouquet Holder made from the case of a six inch shell, filled with 50 links

The principal speakers were his Honor the Mayor, S.V. Dept Commander, J.V. Dept Commander, G.A.R. Brass Buttons, G.A.R. Sub. Leader Jackson, and the Municipal Council. During the evening the following resolutions were adopted, unanimously

Resolved, That the comrades, city council, Spanish War vets. and Sons of Vets. assembled to celebrate the 84th anniversary of Post 5, G.A.R. tender to Commander Edw. B. Billings, Past Commander Chas H. Baker, and all of our absent sick comrades our sympathy in their illness, deeply regretting their unforeed absence, that we trust that the Great Commander will temper their illness so that they may again be with us in person.

at 10 P.M. The most successfull anniversary of Post 5. came to a close by the audience rising and singing America.

John [illegible]
Post Adjutant

Headquarters Gen. Lander Post 3. Dept Mass. G.A.R.
Lynn March 1st 1917

The meeting was called to order at 7.30 P.M.
Com. Jones, Chairman, detailed for outside guard
" Thos. L. Tark for inside guard.

2477 Regular meeting was opened in form by Thos H. Fuller
Senior Vice Commdr.
Adjutant's report for Feb 27. Read and approved.
Quartermaster reported for week ending March 1st
Balance from last report $1089.60
Received 15.00
Total 1104.60
Expended 1.75
Balance 1102.85

Relief of Sick — Com. Chas R. Moulton, Jos Lindsey, very sick
" Ed B. Billings, Com. Little
" Elliott L. Ford, John F. Walker, and Lee
about the same as last report

Deaths — Comdr. reported the death of Com. Thos. S. Sullivan
died Feb 23. Funeral Feb 23. Kilted
also Com. Thomas L. Tarr, died Feb 25. Funeral 27. Kilted
also John L. Parker, died Feb 27. Funeral March 1st. Kilted

Relief report — The following donations were granted by a vote of the post on recommendations of Relief Committee.

Wid. Com. Jos. Lindsey, R. A. Dixon, 2 P.O.A. etc	7.00 Com
Com. Widow, late Com. Jos. A. Minett	3.00 —
Dues paid from relief fund. Com. E. Judkins	3.00
Postage Stamps	1.00

L.M. Lee & Chas. G. relief committee read their reports for the month of February. Referred to Auditing Committee

Skidmore The Committee on the [illegible] reported favorably for reinstatement of Skidmore [illegible] being taken he was declared reinstated.
On motion Com. A. L. Pratt it was ordered that the sec'y write to the Rev. [illegible] relative to delivering the Memorial Day address

Comrade [illegible] reported expenses for [illegible] $35.00, and moved that [illegible] be appointed to pay the bills. Carried.

Number of comrades present 36.
Meeting closed in form at [illegible] o'clock p.m.

Augustin Upton
Sgt. Major

John Andrews
Adjutant

Headquarters Geo. Lander Post 5. Dept Mass. G. A. R.
Lynn March. 8th. 1917

The meeting was called to order at 7.30 P.M.
Com. Chas H. Burtt. detailed for outside guard
" Harry Peabody for inside guard.
2475 Regular meeting closed in form by John J. Byrne
Junior vice Comdr.

Adjt. Report for March 5th Read and approved.
L.M. Reported for week ending March 8th
Balance from last report $1102-85
Received 168-00
Total 1270.85
Expended 67.00
Balance 1203-85

Order Post 42. D of V. asked for the use of the banquet room for Tuesday March 22. for an oyster supper.

Sick report Com. John H. Lear. no better
" Alvin R. Moulton. very low.
" Everett A. Ford about the same.
" Jas Lindsay. J. H. Walker. about the same
" David Lee. better
" Ed B. Billings no better

Relief report The following donations were granted by a vote of the post on recommendation of relief committee.
To Com. John H. Lear. Rent Order $7.00 $7.00
" " " Lindsay. R. & Order J. H. " 5.00 "
Donation to late Com. Wm H. Burdette 3.00

L.M. Reported expenses for the convention day 153.17
moved that the amount be appropriated to pay the Bills. (Carried)

Tent 42 On motion of Com. E. E. Lawrence it was voted that Tent 42 D. of Vets. have the use of the banquet room for Tues. March 22nd for an oyster supper.

Baptist Church The Adjt announced that the Rev. Mr. Smith of the Washington St. Baptist church, would like to arrange the services, from the evening of Sunday preceding Memorial Day, 1917 to the morning service of Sunday preceding Memorial Day 1918. If agreeable to the post.

On motion of the Q. M. It was voted to postpone action one week on church service, and the Adjt. see the Rev. Mr White and state the situation

Application Leave The application of Lewis A. Lange for reinstatement was not referred to usual committee

Number of Coms. present 36

The meeting closed in form at 8.45 P.M. by Junior V. Comdr.

Augustus Walton
Capt Major

John Ingersoll
Adjutant

Headquarters Geo. Lander Post 5. Dept Mass. G.A.R.
Lynn March 15. 1917

The meeting was called to order at 7.30 P.M.
Com. Chas H. Hunt detailed to outside guard.
Flags drawn for inside guard.
Duty The meeting opened in form by Chas H. Fellter Jr. Q.M. and

Adjutants Report for Mar. 8th read and approved.
Q.M. reported for week ending Mar 15.
Balance from last report $1202.85
Received 51.00
Total 1254.85
Expended 175.95
Balance 1078.90

Letters. Communications from the Sec'y Dept of Lynn relative to forming a High School Battalion from report of Comd. Healy, accepting our invitation to deliver the memorial day address on May 30th by Comd. Jones of Post 5 to be present at a Dept muster on Friday Mar 23d were read.

Sick report. Com. John H. Lear about the same
" Elliott H. Ford about the same
" Chas R. Crowter very low.
" Comd. Billings, better
" Jos. Lindsey, about the same
" David Lee better
New Sick " Eliza B. Deshon.

Relief report. We Com. John H. Lear, Geo. Lodge, C.F. are $7.00 Com.
" " Jos Lindsey, R.H. Lodge, C.F. " Five "
Dues paid from relief fund L.H. Rhodes 3.00
" " " " Lawrence Burk 3.00
Dem Widow J.H.B. Grover 3.00
Record Book Relief committee 2.50

reinstate S. S. Leaver

The committee on the application of Sam'l S. Leaver for reinstatement reported favorable, and ballot being taken he was declared elected.

Memorial Service

The Adj't reported that he had sent the bulletin relative to service on Sunday the preceding Memorial Day, and that the program would be carried out as previously arranged.

On motion of Com. J. P. Willing it was voted to accept the invitation to march one S of Vets, and as many go as can.

School Dep't

On motion of Com Wm. N. Elber it was voted that the Adj't inform the School Board that there has not been any petition relating to forming a High School Battalion, But that we will be ready with the movement.

The bill for $165 — To Wm. M. Ware for pictures of deceased Comrades was read. On motion of Comr Hyatt it was voted to appropriate the money for the Bill.

On motion of Com Wm. H. Goodwin it was voted that the Adj't cast one ballot bearing the name of Col. J. Dyer for chief committee, for which the Adj't cast the ballot and the com. was declared elected.

Number of Com. present 41

The meeting closed in form by S. V. Comd. at 10 P.M.

Augustus Uphlon
Sergt-Major

John Anderson
Adjutant

Headquarters Geo. Lander Post 2 Dept Mass. G.A.R.
Lynn March 22. 1917

The meeting was called to order at 7.30 P.M.
Com. Chd. to Post detailed for outside
" Geo H. Burnham for inside guard
2480 Regular meeting was opened in form by Chas. H
Atelter Senior V. Comdr.
Adj't. Report for Mar. 15. Read and accepted.
Disbursements reported for month ending Mar 22
Balance from last report 107.90
Received 83.00
Total 1161.90
Expended 165.00
Balance 996.90

Orders Com Order. on from Left Heights, Read & pac. on file
Communication from Corps 29. offering their services
at the coming of the National encampment.
from Post 76. Dept. Mass. giving a donation towards
paying for their new building, a card of thanks
from the family of our late Com Thos. Lawson
were read.

Deaths The Comdr reported the death of Com
Lawrence Burke, Died March 12. Post services Mar 17
Funeral Mar. 20.

Sick Com John H. Lee. Better
Report " Calvin R. Moulton no better
" Elijah B. Dashon. In bad shape
" Edwd H. Ford. Jas. Lindsey. John F. Walker
about the same.
" Comdr. Billings. Better
" David Lee. Better and out
Invalids " Edward Brown gone to Lynn hospital with its

Relief report — Wa com. John H. Lear, Pro Judge 9.00 was 7.00 cor
" Josh Lindsey, W. L. Judge " " 7.00 " "
Don Widow late com. Joel K. " " 2.00 —
" " " " J. H. B. Gurd " " 5.00 cor

Corps 29 — On motion of Com. J. L. Lincoln it was voted to accept the services of Corps 29. at the coming encampment, if the Post shall have the encampment week.

Post 76 — On motion of Com E. E. [illegible] it was voted to postpone action on the circular from post 76. of Plymouth untill we have more definate

Camp 1 & of B. — On motion of H. L. [illegible] [illegible] in the Relief Fund received from Camp 1 & of B.

Number of Coms present 37

The meeting closed in form at 5.0 P.M. [illegible]

[illegible]
Adjutant

Headquarters Gen Lander Post 5 Dept Mass. G.A.R.
Lynn March 29. 1917

The meeting was called to order at 7.30 P.M.
Com. Chas. E. Red. detailed for outside guard
" Henry H. Jordan for inside guard.
Relative matter was filed in form by Thos. H. Feller
Senior Vice Commander.

Adjutants report for Mar. 22 read and approved.
L.D.M. Reported for week ending Mar 24
Balance from last report $996.90
Received 23.00
Total 1019.90 No expenses

Orders Communication from Canton City of Lynn I.O.O.F
offering their services for escort duty on Memorial
Day was read.

Sick report Com John H. Lear, Calvin R. Moulton, very low.
" Elijah B. Dishon, Joseph Lindsey, John H. Walker
about the same as last report.
" Elliott W. Ford not so well.
" Comdr Billings Vitality very low.
" Bernard Baumgarten better

Relief report The following donations were granted by a vote of the post on recommendation of the relief committee
to Com John H. Lear, Providence lodge I.O.O.F $7.00 con
" " Jas. Lindsey R.W.L. Lodge I.O.O.F " 7.00 "

On motion of J. Otis Tilley it was voted to accept the offer of
Canton City of Lynn for escort duty on Memorial Day
and it be referred to the officers of the post.
Number of coms. present 30.
Meeting closed in order at 7.45 by C. D. Comdr.
Augustine Upton John Anderson
Serg't Major Adjutant

Headquarters Gen Lander Post 5 Dept Mass. A. R.
Lynn April 5. 1917

The meeting called to order at 7.30 P. M.
Com. Pulsifer & H. Rodwell detailed for outside guard
" Mass A. Merrill for inside guard
2482 Regular meeting was opened in form by Chas. E. Hills
Senior Vice Commander.
Adjt's Report for week ending Mar 29. read & approved.

L. M. Reported for week ending April 5
Balance from last report $919.90
Received 114.00
Total 1033.90
Expended 817.56
Balance 216.34

Orders

The committee having charge of the minstrel show under the auspices of Col. Lindsey asked for the loan of the post colors on the eve of Monday April 16. and that comrades be sent in case of them.
Signed by Lewis A. Colman. was read.

Sick report

Com John T. Lear. Alvin R. Moulton. Elijah B. Deshon
" Elliott B. Hall. John H. Walker. about the same
" Comdr Billings much better
" Jos Lindsey comfortable
" Baumgarten, home from the hospital

Relief report

The following relief was granted by vote of the post on recommendation

Wm Com. John T. Lear, Mrs Putnam	wife	$14.00 Cash
" " Elijah B. Deshon M. Deshon	"	5.00 "
Com Walker Lat Com. J. H. B. Grover		3.00
Lindsey Cash & Fund, Relief Committee orders		25.00
Jos. Lindsey K. W. Deshon Lodge I.O.O.F.		7.00

Application of Jas B. Hood for reinstatement read and referred to examining committee.

Quartermaster's report of Corps 27 read and placed on file

Sergt. Maj. & Ques of relief committee read their reports for the month of March. The Hall committee for quarter ending March 31st 1917 referred to auditing committee

$70 — On motion of the Quartermaster it was voted to appropriate $70 — for use of the Hall committee

Comrades T. Howard was appointed janitor for the evening quarter. $12.00 per week each

flags. On motion of Com. Chas Dailey it was voted to grant the request of Co. Auxiliary, for loan of the colors and the cords. appoint a committee to care for them

U.S. Vets Ball — The Commander announced that the officers had received an invitation to attend the Military Ball of the U.S. Vets. on Wednesday April 11th at the Lynn Armory.

Number of men present 39.
Meeting bleeded in format 8.00 by the C. in Chief

Augustus Upton
Sergt Major

John Anderson
Adjutant

Headquarters Lander Post 5. Dept Mass G.A.R.
Lynn April 12, 1911

The meeting was called to order at 7.30 P.M.
Com. Albert H. Bodwell, Detailed for outside guard
" Christopher Metzger for inside guard

2483. Regular meeting was opened in form. By Thos. H. Heller Senior Vice Commander

Adjutants report for April 5. read and approved
Quartermasters report for week ending April 12

Balance from last report	$216.22
Received	155.00
Total	371.22
Expended	116.12
Balance	255.22

Orders

Invitation from Circle of Ladies G.A.R. to the post to attend ask entertainment on Tuesday April 16. in cadet Hall.

Sick report

Com. John H. Lear. Elliott W. Ford. Comdr Ed. B. Billings about the same as last report.
" Elisha B. Deshon slight improvement

Relief report

The following donations were granted by a vote of the post on recommendation of the relief committee

Wm Com. John H. Lecer	Mrs Pillsbury	$10.00
" " Elisha B. Deshon	" " Deshon	5.00
" " Jos Lindsey	R.W. Brown Ldg. 9.00	7.00

Ford

The committee on the application of Jos B. Ford for reinstatement reported favorably on ballot being taken he was declared reinstated.

On motion of Com. Fred W. Pullen it was voted to accept the invitation from Circle of Ladies G.A.R.

Services on motion of Com. Old Colony. It was voted that President Post 5 offer their services to the President of the United States.

Audit Com'tt.

The auditing committee reported they had examined the reports of Q. M. Sec & Treas of the Relief Committee for the month of March. The Hall Committee for quarter ending March 31, 1917. The reports for memorial Sunday and the Post anniversary, and find the same correct.

On motion of Com. A. J. Tuttle it was voted to offer the Post quarters free to the Committee of Public Safety when needed.

Books Taken

The Quartermaster reported that Mrs. John L. Parker had donated books to the Post, and moved that they be turned over to the Library committee and a vote of thanks be tendered to the donates carried.

Number of Comrades Present 39

The meeting closed in form at 8.30 By the P. C. Commander

John Sanderson
Adj't

Augustine Upton
Adj't. Major

Headquarters Geo Lincoln Post. 5. Dept Mass. G.A.R.
Lynn April 17. 1917

The meeting was called to order at 7.30 P.M.
Com. Albert H. Bodwell detailed for outside guard
" Horace F. Hodgdon for inside guard.
2484th Regular meeting was opened in form by Com H. Gates
Senior Vice Commander.
Adjutants Report for April 12. read and approved.
Quartermaster Reported for week ending April 14.

Balance from last report	255.22
Received	13.00
Total	268.22
Expended	1.25
Balance.	266.97

Orders

Communication from Sgt Major J. Walton inviting the Post to take part in Saturday Parade and Flag Raising. F. Roy F. Burgess on thanking the Post for work in the Patriotic Demonstration at the Lynn Theatres on Thursday Eve. April 12. also from Ralph W. Reeve. Chairman Committee of Public Safety, accepting our offer of the use of the G.A.R. Hall when needed. and thanking the Post for the same. and from Mrs Sarah F. Fear and family, were read.

Sick report

Elliott W. Ford. Not so well.
Com. Elisha B. Deshon. About the same.
" Comdr Billings, Better
" Lt Lindsey. John F. Walker no change.

New Sick

Com. Frank H. Beum.
" Clarence M. Sprague
" Thos. Ray.
" Charles H. Bird
" Alvin Goodwin

Deaths — the comde reported the death of Com Alvin K. Moulton died April 12. Funeral April 15. Attend.
also John H. Lee, died April 13. Funeral April 15. Attend

Relief report — Com. Elliott H. Ford, not so well
" Elisah B. Deshon, about the same.
" Lewis Billings, better.
" Joseph Lindsey, no change.
" John H. Walker, no change.

Sick — " Frank H. Bear, Clarence W. Sprague, Thos Ray
" Chas H. Bust, Alvin Goodwin

Relief report — we, Com. Elliott H. Ford, E. H. Hart we $2.00 each
" " E. B. Deshon, M. Deshon " 5.00 "
" " Bal due J. H. Lear, Mrs A. P. Putnam " 4.00
Com Wilson Pike, on J. H. B. Crane bills 5.00

Affiliated

A motion of the J. A. Good it was voted to accept the invitation from the Committee of Public Safety to take part in the funeral and flag raising on Saturday, April 21, and the post be put in uniform according to the committee of safety.

Number of Coms present 35.

The meeting closed in form by E. B. Comd at 7.30.

John Anderson
Adjutant

Augustine Elfdon
Sergt. Major

Hdqtrs. Gen Lander Post 5. Dept Mass. G.A.R.
Lynn April 26. 1917

Post meeting called to order at 7.30 P.M.
Com. Elliott H. Bodwell detailed for outside guard
" Robt L. Cochran for inside guard.
2485. Regular meeting was opened in form by Thos. H. Hilts
Senior Vice Commander.
Adjutants Report for April 19. Read and approved.
Quartermaster, reported for week ending April 26
Balance from last report $266.77
Received 15.00
Total 281.97
Expended 67.60
Balance 274.37

Orders Communication from Post 42. G.A.R. asking for the use of the Bonnet room on Tuesday evening May 10 or 11th. For a Salad Supper. was read.

Sick report - Com. Elias B. Pashon. Elliott H. Ford, Frank H. Brown not quite so well.
" Com. Killings. The same as last report.
" Jos Lindsey. up about the house.
" Warren M. Sprague. greatly improved
" John F. Walker about the same.
" Thos. Ray better
" Chas H. Burt out
New sick " Edmund F. Bass. Rheumatism

Relief report - The following donations were granted by unanimous vote of the Post on recommendation of Relief committee.
Wm. Com. Elias B. Pashon M. Pashon wm. $3.00 Com
" " Elliott H. Ford. Jos. B. Traill " 7.50 "
" " Chas. H. Burt. Chas B. Hook " 7.00

Post 42. On motion of Com. L. Otis Allen. It was voted to grant the use of the Banquet room to Post 142 G.A.R. on Thursday Eve. May 10th, 17, provided it does not interfere with any other parties.

State Flag. On motion of the Quartermaster it was voted to send the State flag away to be cleansed.

Number of comrades present 31

The meeting closed in form at 7.10 P.M. by the C.P. Comdr

John Anderson
Adjutant

Augustine Upton
Sergt Major

Headqtrs Gen Lander Post 5. Dept Mass G.A.R.
Lynn May 3rd. 1917

The meeting called to order at 7.30
Com. Moses T. Merrill. Detailed to outside guard.
" James H. Coulson. for inside guard.
Regular meeting opened in form by Com. J. Wells —
Senior Vice Comdr.
Adjutant's report for April 26. read and approved
2 M. reported for mustering May 3
Balance for last report. $214.37
Received 17.00
Total 231.37
Expended 2.00
Balance 229.37

Orders

Orders from Headqtrs. from National and Dept Headqtrs read placed on file. Communication from Comd. Dept offering their services for Memorial Day, read.

Sick report

Com. Elisha B. Deshon, John F. Geller, Thos King
" Edmund L. Bass, report the same as last report
" Frank H. Bean. better
" Jos Lindsey, Comdr Billings better
" Clarence M. Sprague out.

New Sick

" Benj A. Thurlow.

Death.

Comd. Reported the death of com. Elliott W. Ford.
Died May 1. Funeral May 3rd. (Ritual)

Relief report

The following donations were granted by a vote of the post on recommendation of the relief committee
Wd com. Elisha B. Deshon. M. Deshon Wd. 5.00 Com
" " Elliott W. Ford. Ida B. Waitt " 10.00 —

2 M. Sec & Treas of relief committee read their reports for the month of April referred to auditing committee

On motion of Com. Otis Billing it was voted to accept the services of Camp 1. S. of V. for Memorial Day, and thanked the officers of the post.

Number of coms. present 40
Meeting closed in form at 8.05 By the S. C. Comdr

Augustine Upton
Sergt Major

John Anderson
Adjutant

Lynn May 5th 1917

Special Meeting

The Post held a Special Meeting this afternoon with the S. V. Comdr in the chair for the purpose of acting on an invitation sent out by the committee of Public Safety to take part in a lane of honor to c. D. & D. of the 8th M. N. G. should they be called out.

On motion of the J. C. Comdr it was voted that the Post turn out in uniform.

On motion of E. E. Larrabee it was voted that the Q. M. purchase 100 Flags or more.

On motion of the Q. M. It was voted that the Comdr appoint a comrade to act as a member of the "Guard of Honor"

On motion of the Q. M. it was voted that any other arrangements to be made be left to the officers of the post.

No other business to come before the meeting it was voted to adjourn

John Anderson
Adjutant

Headquarters Gen Lander Post 5. Dept Mass. G.A.R.
Lynn May 16. 1917

The meeting was called to order at 7.30 P.M.
com. Moses D. Merrill. detailed for outside guard.
" Albert A. Barnes. for inside guard.

2487 Regular meeting was opened in form by the Sr. Vice
Senior Vice Commander.
Adjutants report for May 2. read and adopted.
Quartermaster. Reported for week ending May 12.

Balance from last report	$229.37	
Received	124.00	
Balance	353.37	Not expended

Orders.

Communications. From the Joint Committee of Public Safety and Lynn American Red Cross. asking for funds.
also from the Chestnut St Christian church inviting the Post to a patriotic meeting on sunday May 20. at 7.1. P.M.
Gen Greater Boston Patriotic Instructors invitation inviting the Post to a Flag Day celebration at Tremont Rollfield
were read.

Sick report

com Noah B. Lord. very low.
" Elisha B. Deshon. about the same as last report
" Joseph Lindsey. John H. Walker Edmund P. Bass. the same
" Thos. Kay. better.
" Commander. Ed. B. Billings not so well. has been denied being seen.

Relief

Wa. Com. Elisha B. Deshon. [illegible]
On motion of com. [illegible] it was voted that the
P.D. Assn invitation from Greater Boston Patriotic Instructors Assn
be referred to the Post. 1. [illegible]

On motion of the Adjutant it was
voted to acknowledge the receipt of the Chestnut Street
Christian church. and as many go as can.

Joint committee

On motion of Com. Weller it was voted voted to accept on the files. The communications from the joint committee of Public Safety and Lyman M. Law Red Cross.

Flag day

On motion of Com. Weller it was voted to notify the Patriotic Instructor of Camp U.S.G. Vets. that to observe Flag Day, June 14, at 8 P.M. would be convenient for Post 5.

Number of Comrades present 42.
The meeting closed in form. at 8.1 P.M. by the S.V. Comdr.

John Anderson
Adjutant

Augustine Upton
Sergt Major

Headquarters Gen Lander Post 5. Dept Mass. G.A.R.
Lynn May 17. 191[illegible]

The meeting was called to order at [illegible] pm.
Com. Moses D. Merrill detailed for outside guard.
[illegible] for inside guard.

2488th Regular meeting was opened in form by Com. [illegible]
[illegible]
Adjutant's report [illegible] read and approved.
Quartermaster reported for week ending [illegible]

Balance from last report	353.[illegible]
Received	[illegible]
Total	363.31
Expended	5.23
Balance	358.12

Orders.

Officers orders #1, from Dept Headqrs. [illegible] for a second reading. Communication from Comr E. [illegible] relative to [illegible] on the morning of Memorial Day. From Comr [illegible] offering their services for escort duty on Memorial Day. From Camp [illegible] inviting the officers to a banquet on their return from the cemetery on the afternoon of Memorial Day. From Post 42. [illegible] offering their services to the Post on Memorial Day. were read.

Sick report

Com. Noah B. Lord. Very low.
" Elisha B. Deshon. No improvement
Comdr E. B. Billings no change.
" Jos Lindsey. Very sick
[illegible] Walker. no change
[illegible] quite [illegible]
" Edmund P. Buss. not quite so well.
" Benj A. Thurlow. Resting comfortably

New Sick

Wm. H. Becker. Whitman [illegible]

The following donations were granted by a vote of the Post on recommendation of the relief committee.

Wm. Com Noah B. Lord.	M Hallwell	wa.	$8.00 con
" " Elisha B. Deshon.	M. Deshon	"	5.00 "
Don " " Noah B. Lord			3.00 —

Concert

S. Hardy

On motion of Com Don. Felber it was voted to most respectfully decline to attend the concert at the Grand Theatre on the morning of Memorial Day.

Co. M.N.G.

On motion of Com J. Otis Willey it was voted to accept the offer of Tent 42. D of Vets. and it be referred to the officers of the Post.

Q.M.S.

On motion of the Adj't it was voted to accept the offer of Co. M.N.G. for escort duty on Memorial Day.

Number of Comp present 43.

The meeting closed in form at 9.10 Say the A. to Comdr.

Augustine Ufton
Sergt Major

John Anderson
Adjutant

Headquarters Ken Lander Post 3. Dept Mass. G.A.R.
Lynn May 24. 1917

The meeting was called to order at 7.30 P.M.
Com. Moses D. Merrill, detailed for outside guard
" Bernard Baumgarten for inside guard.

2459th Regular meeting was opened in form by Thomas H. Feller. S.V. Comdr.

Adjutant's Report for May 17th read and approved.

Quartermaster's Report for week ending May 24th

Balance from last report	$358.12
Received	13.00
Total	371.12
Expended	6.60
Balance	364.52

Orders — Official orders from Post Adjtr. read and placed on file. Communications from Comp. 15. Mass. Vols. offering their services for escort on the afternoon of Memorial Day, and from the Committee of Public Safety, assigning the Post to a place in the "Line of March" when the regulation cut, and requesting our Representative, on the "Guard of Honor" to appear in his Business Suit, were read.

Sick report — Com. Elisha B. Dexter, John H. Walker, on sick list.
" Joseph Lindsey Very Sick.
" Thos. Ray. Improving
" Edward D. Moss. Comfortable
" Benj A. Thurlow. Home from the Hospital

Deaths — The Comdr. Reported the death of Comde Ed. F. Billings died May 18th Funeral May 20th (Ritual)
Comde Mark B. Lord. Died May 24. Funeral May 26. (Ritual)
Comde Daniel S. Harris. Died May 24th. Funeral May 27
(Ritual)

[illegible] following [illegible] were granted by a vote of the post, on recommendation of the Relief Committee [illegible]

[illegible]	Elisha B. Deshon. M. Deshon.	5. 00 "
"	Joseph Lindsey. R.W. Brown J.O.H. "	7. 00 "
"	[illegible]	10. 75 "
[illegible]don "	Noah B. Lord.	3. 00
"	Widow. late com. J. H. B. Grover.	3. 00

[illegible] it was voted to accept the services of Camp [illegible] Post as escort to memorial Day.

On motion of [illegible] it was voted that the matter of dress be left with the officers of the Guard of Honor when the troops have met.

Public Safety

The Comd. announced the appointment of Comm. [illegible] to represent the Post on the Guard of Honor"

On motion of Com. [illegible] it was voted that at our next meeting that the post elect officers to fill all vacancies that may occur.

Number of Coms. present 46
The meeting closed in form at 8-10 by the P.C. Comdr.

John Anderson
Adjutant

Augustine Upton
Sergt Major

Grand Army Veterans Renew Annual Tribute to Departed Comrades

Floral Remembrances Placed on Graves of 1916 Men Who Fought in the Civil Conflict of 1861-65, Including 35 Who Died Since Memorial Day of 1916.

Veterans of the Civil War yesterday again honored their dead. Hearts were thrilled as the gray-haired veterans of the war of the Rebellion marched through the streets, placed flowers on the graves of their departed comrades and stood with bared heads while the band played "God Be with You Till We Meet Again."

Although the sky was overcast with clouds nearly all day, thousands of people lined the streets through which the parade passed and followed the "boys in blue" to Pine Grove cemetery, where services were held at the soldiers' lot.

At 6.30 o'clock in the morning a detail of Sons of Veterans, under command of Past Commander Walter W. Hall gathered at Pine Grove cemetery and decorated the graves of veterans. A detail under command of Senior Vice Commander Gardner M. Deming went to St. Joseph's and St. Mary's cemeteries with details from the G. A. R.

There were 1916 grave decorated in Lynn cemeteries this year, 487 on the G. A. R. lot at Pine Grove cemetery, where the exercises were held. Since Memorial Day of last year 35 veterans answered the last call.

At 8.30 o'clock 20 members frrom Post 5, under command of Past Senior Vice Commander Emery E. Larrabee, went to Nahant and took part in the Memorial Day exercises in that town, where Rev. Walter Healy of St. Paul's church of this city was the orator.

At 9 o'clock details of veterans left G. A. R. hall for all the Lynn cemeteries, excepting Pine Grove, and decorated the graves.

A detail of G. A. R. veterans, under command of Officer of the Guard Daniel Steingart and a detail of Sons of Veterans, under command of Commander F. H. Heald, stopped on their way back from the West Lynn burial ground at St. Stephen's church and held exercises at the grave of Lieut. Col. Charles R. Mudge, after whom the Lynn camp of Sons of Veterans is named.

Flowers were placed on the grave of Lieut. Col. Mudge by Sons of Veterans, there was an address by Rev. Herbert Johnson, assistant pastor of the church, and then taps was sounded.

The members of General Lander post, G. A. R., and other bodies taking part in the parade, reported to Chief of Staff William Webber at 12.30 o'clock. The G. A. R. formed on Andrew street, the others on Market street.

At 1.30 o'clock the parade started. The formation was: Platoon of police under command of Sergt. Wil-

(Continued on Page 2, Column 3.)

Veterans Who Have Answered Last Call

Veterans who have answered the last call since Memorial Day of last year.

Augustus Q. Nash, June 9, 1916.
William L. Baird, July 7, 1916.
George W. Kibbey, July 30, 1916.
Benjamin F. Upton, Aug. 7, 1916.
William H. Baker, Aug. 22, 1916.
Harrison T. Newhall, Sept. 6, 1916.
Daniel N. Eaton, Sept. 9, 1916.
John C. Metcalf, Sept. 29, 1916.
George W. Merrill, Oct. 8, 1916.
William A. Melden, Oct. 21, 1916.
Dana B. Watson, Nov. 16, 1916.
Richard J. Nichols, Nov. 24, 1916.
Lowell L. Mason, Dec. 9, 1916.
John W. Jewett, Dec. 9, 1916.
Nathan B. M. Ingalls, Dec. 19, 1916.
Joseph E. Hodgkins, Dec. 26, 1916.
John Perley, Jan. 8, 1917.
George Whitten, Jan. 19, 1917.
Henry E. Hay, Jan. 27, 1917.
Benjamin R. Tutt, Jan. 20, 1917.
William Duffy, Jan. 30, 1917.
Edwin Bates, Feb. 4, 1916.
Michael McCarthy, Feb. 6, 1917.
Horace Thompson, Feb. 9, 1917.
Thomas V, Sullivan, Feb. 23, 1917.
Polinus O'Hare, Feb. 25, 1917.
John L. Parker, Feb. 27, 1917.
Lawrence Burke, March 17, 1917.
Alvin R. Moulton, April 12, 1917.
John H. Lear, April 13, 1917.
Elliot W. Ford, May 1, 1917.
Edward B. Billings, May 18, 1917.
Noah B. Lord, May 24, 1917.
Nathaniel S. Harris, May 24, 1917.
Benjamin A. Thurlow, May 26, 1917.

WAR VETERANS HONOR MEMORY DEAD COMRADES

(CONTINUED FROM PAGE ONE.)

liam J. McBrien; Quimby's City band, Company I, M. N. G., 100 men, under command of Captain Frederick J. Needham; Company D, M. N. G., 100 men, under command of Captain Charles Jeffers; Lee's City band, Canton City of Lynn, Commander Robert W. Halliday; Spanish War Veterans, 100 men, under command of Commander Benjamin Parsons; Massachusetts State guards, 56 men, under command of Captain Herbert R. Hutchinson, First Lieut. C. G. Frost and Second Lieut. T. S. Bubier; Lynn Brass band, 200 Boy Scouts, under command of Deputy Scout Commissioner W. A. Robb; Sons of Veterans, 75 men, under command of Commander F. H. Heald; Lynn Cadet band, General Lander post 5, G. A. R., in command of Senior Vice Commander Thomas H. Felter, carriages carrying members of city government and speakers.

The parade passed through City Hall square, Franklin street and Boston street to Pine Grove cemetery. F. C. Henry had charge of the Boy Scouts with the G. A. R.

Boy Scouts carried folding chairs, which they set up for the veterans during the exercises. A large floral piece representing a ship, with a placard attached with the words "To Our Sailors," was placed on the soldiers' lot.

First there was prayer by Horace Burnham, chaplain of the post. Senior Vice Commander Felter, in the absence of the commander, gave the address. There were addresses by Acting Senior Vice Commander John Byrne, Acting Junior Vice Commander Charles A. Adams and Officer of the Day William H. Eaton. George H. Carey spoke for the departed sailors and placed flowers on the floral ship. Mrs. Ida M. Aldrich, president of Dr. Esther H. Hawks tent No. 42, Daughters of Veterans, spoke for the deceased army nurses and placed flowers on the lot in their memory. The exercises closed with a prayer by the chaplain, followed by "taps."

The parade returned by way of Washington street, being reviewed at the Home for Aged Couples by Mayor George H. Newhall, President Henry Wells of the State Senate, Senator George H. Jackson, Rev. Walter Healy, D. D., Past Department Commander Eli W. Hall, Capt. Augustus J. Hoitt, Street Commissioner John R. Graham, Public Property Commission George A. Cornet, Past Commander Charles W. Richards of the Spanish War Veterans and Lillian M. Gowell, president of Jennie R. Dix auxiliary of the Spanish War Veterans.

Headquarters Gen Lander Post 5. Dept Mass. G.A.R.
Lynn May 31st. 1917

The meeting was called to order at 7 30 P.M.
Com. Thos H. Gilman. Detailed for outside guard.
" Timothy Lee for inside guard.
2490th Regular meeting was opened in form by Thos H Feller
S. V. Comdr
Adjutants. Report for May 24. read and approved.
Quartermaster reported for week ending May 31st.

Balance from last report	364.32
Received	13.00
Total	377.52
Expended	5.25
Balance	372.27

Orders Communications. From the Unitarian church. inviting the post to attend service on Memorial Sunday preceding Memorial Day. 1918.
also from the Christian Science association inviting the post to a lecture at the Strand Theatre on Sunday June 3. at 2.30 P.M. a card of thanks from the family of our late comrade Harris, were read.

Death The comdr. reported the death of Com. Angel Thurston died May 26. Funeral May 29. (Ritual).
also Com James H. Elwell. died May 30. Funeral June 1. Ritual
" Franklin Webster. died May 31st. Funeral June 2. Ritual.

Sick report Com. Elisha B. Lesson. John H. Parker, no change
" Joseph. Lindsey. Slight improvement
" Thos. Ray. Much " "
" Edmund P. Buss Better
Newdick. " Wm H. S. Becker Very sick.
" Frank L. Lovett
" Wm. H. Howes.

Relief report

Wm Com. Elisha B. Deshon. Jas. Deshon. [illegible] 300 [illegible]
" " Joseph Lindsey. [illegible] " [illegible]
" " Saml. M. [illegible] " 6.00 —
" " Charles Ind. Jr. [illegible] " 4.00 —
" " Benj. Thurlow. Jr. [illegible] " 10.00 —
Com. adjutant [illegible] 30.00

Memorial services

On motion of Com. J. Otis Willey. It was voted to accept the invitation from the Unitarian church and it be referred to the officers of 1918.

On motion of Com. J. Willey it was voted to accept the invitation from the Christian Science people and as many as can.

Thanks.

On motion of the Jr. It was voted to tend the thanks of the post to all those who rendered service in any way to aid us to make Memorial Day a success.

Election of Comdr

On motion Com. Geo. Bullfinch it was voted that we proceed to the Election of commander.
There being the only nominee, it was voted that the adjutant cast a ballot for Thos. Fuller. The adjt cast the vote and Thos. H. Fuller was declared elected.

A. Com

Com. J. Otis Willey, Geo. Bullfinch, Jas. Deshon were appointed a committee to receive and count votes for senior V. Comdr.
Whole number of votes cast. 45.
necessary for a choice 23.
John J. Burns 23
E. E. [illegible] 22
[illegible] was declared elected S. V. Comdr.

On motion of Com. J. Otis Willey it was voted that the adjt cast a ballot being the [illegible] of the post for Jr. V. Comdr. The Adjt cast the vote and Geo. [illegible] was declared elected.

no other business coming before the meeting it was closed
with the usual prayer.
The meeting closed sine die by the Adjt. at 9.10.

Augustus Fitz
Adjt Post 42.

John Anderson
Adjutant

Headquarters Lander Post 5. Dept Mass. G.A.R.
Lynn June 7th 1917.

The meeting was called to order at 7.30 P.M.
Com. Chas H. Gilman detailed for outside guard.
" Jame H. Norman for inside guard.
249th. Regular meeting was opened in form by Thos H. Felter.—
Post Commander
Adjt. Report for May 31st. Read and approved.
Quartermaster. Reported to week ending June 7.

Balance from last report	$372.27
Received	46.00
Total	418.27
Expended	4.00
Balance	414.27

Orders

Communications from Lynn Lodge of Elks. inviting the post to their Flag Day exercises on June 14. From Dept. of Mass. of Vets. inviting the post to attend a fraternal meeting in Faneuil Hall on June 20. and bring our colors. From Tent 42. D of Vets asking for the use of the Hall for Sunday afternoon June 17. for memorial service. From Miss Alice Billings. asking that her Fathers Obituary be entered upon our records

were read

Sick report — Com. Wm. H. Honors. Elisha B. Deshon. about the same.
" Roland Judkins comfortable.
" Joseph Lindsey. John F. Walker. about the same
" Edmund T. Bassett. Geo. L. Merrill. Comfortable
" Wm H. S. Becker. Improving.

Relief report — Wm Com. Elisha B. Deshon. M. Deshon wife. $5.00 cash
" " " J. C. Lindsey. A. H. D. C. F. " 4.00
Com Widow. late Com J. H. B. Grover Cadet 3.00

2 Mr. Trow. Chairman of relief committee, read the report for the month of May. Referred to the Auditing committee.

Elks — On motion of Com J. Otis Willey it was voted that the adjt. acknowledge the receipt of their invitation but owing to a previous engagement the Post would not be able to attend.

Dept-Dep. — On motion of Emery E. Lavalle it was voted that the invitation from the Mass. Dept-Dep. be accepted for the files.

Dep. — On motion of Com Lavalle it was voted to grant the request of Tent 42. Dep. for use of Hall June 17.

On motion of Com J. Otis Willey it was voted to refer the communication of Miss Alice Billings to the Patriotic Instructor.

On motion of Com Wm. Webber it was voted that the invitation from the Dept. Relative to National Encampment be accepted for the files.

Parade Nat'l Encamp. — On motion of J. Otis Willey. It was voted that the Post take part in the parade in Boston at the National Encampment and the Officers be a committee to make arrangements and to appoint any com. to assist if necessary.

Cadet Band — On motion of the 2 Mr. It was voted if the Post hire a Band that the Lynn Cadet Band be considered.

Hurlstone reinstate The application of Joseph Hurlstone for reinstatement read and referred to the examining committee.

Trustees On motion of Com. Bro. Pike it was voted that the Trustees take in consideration the advisability of purchasing two $100.00 Bonds.

Number of Coms. Present 81
The meeting closed at 8-15. By the Post Guards

Augustine Upton
Serg't Major

John Anderson
Adjutant

Headquarters Gen Lander Post 5. Dept Mass G.A.R.
Lynn June 14th 1917

The meeting was called to order at 7-30 P.M.
Com. Chas H. Gilman detailed for outside guard
" Henry Ripley for inside guard.

2492 Regular meeting was opened in form by Thos H. Felter Post Commander.
Adjutants Report for June 7. Read and approved.
Q.M. Reports for week ending June 14.

Balance from last report	414.27
Received	246.00
Total	660.27
Expended	3.70
Balance	656.57

Orders A call for delegates to attend the Essex Co Convention G.A.R. on Saturday June 16. at Salem. from Tent 42. inviting the Post to attend Memorial Services on Sunday June 17th at G.A.R. Hall, were read.

Reinf Wm Com Elisha B. Deshon. Mr. Deshon was 5.00 con

Sick report — Com. Elisha B. Deshon. Jos Lindsey. John F. Walker. — about the same as last report.
. . Roland Judkins. up and about
. . Edmund R. Buss. Wm H. S. Becker. improved
. . Wm H. Honors. very sick.

Liberty Bonds. The Quartermaster. Reported that on the recommendation of the Post Trustees. He had subscribed for two 100, Liberty Bonds.

Hartshorn reinstatement The Committee on the application of Jos W. Hartshorn reported favorable. on motion of com J. Otis Willey it was voted to postpone action for one week.

Essex Co convention on motion of com Wm. Webber. it was voted that the call for delegates to the Essex Co. association be received for the files.

on motion of the adjt. it was voted to accept the invitation from Tent 42. D of V. and as many go as can.

100 — The Quartermaster moved that $100 be taken from the protective fund. and placed in the Post fund. Laid over two weeks under the rules.

Number of coms present 48.
The meeting closed in form at 7.45. by the Post Comdr

Augustine Upton
Sergt Major

John Anderson
Adjutant

A PROCLAMATION

FLAG DAY

In accordance with the provisions of Chapter 5 of the Resolves of the year 1911, I hereby set apart June 14th, 1917, as Flag Day, and make proclamation that the day be properly observed by the schools, the churches and other organizations and the people of the Commonwealth in every way that shall be in keeping with the purposes of the day.

The Flag is the physical symbol of the Nation, of its institutions and of the relation of protection which it holds towards its people. At no time in our history has the Flag meant more to us than today. It stands for a democracy embracing not merely our own freedom but the freedom of the world, and its place was never more clearly defined. On this day let us reflect upon the blessings bestowed upon us as a people, the sacrifices made that the Flag might be the symbol for the sacred things for which it stands; and resolve to uphold the traditions of the past by the brave and just deeds of the present. May our part in the great world struggle be as pure and lofty as were the ideals of those to whom we owe our Flag and our institutions.

I recommend that the schools start seriously upon the work of teaching the scholars the duty of citizenship in the broad meaning of the word, to the end that a more wholesome respect shall be had for the Flag and that for which it stands.

Given at the Executive Chamber, in Boston, this sixth day of June, in the year of our Lord one thousand nine hundred and seventeen, and of the Independence of the United States of America the one hundred and forty-first.

SAMUEL W. McCALL.

BY HIS EXCELLENCY THE GOVERNOR.

ALBERT P. LANGTRY,

Secretary of the Commonwealth.

God Save the Commonwealth of Massachusetts

Headquarters Gen. Lander Post 5. Dept Mass. G.A.R.
Lynn June 21st. 1917

2493 The meeting was opened in form. at 7.30 P.M.
By Thos H. Felter Post Comdr.
Com Chas H. Gilman detailed for outside guard
" Clarence M. Sprague for inside guard.

Adjts. Report for June 14. Read and approved.
Quartermaster. Reported for week ending June 21st
Balance from last report $656.57
Received 46.00
Total 702.57
Expended 6.30
Balance. 696.27

Orders Gen Order # 3. From Dept Hdqrs. Read and placed on file. Communication from Highland Imps asso inviting the Post to take part in the 4th of July parade were read.

Sick report. Com Wm H. Honors. Quite sick.
" E. B. Deshon. John F. Walker. Jos Lindsey. about the same.
" Edmund P. Buss. about the same
" Rowland C. Judkins. Wm H. S. Becker out.

Relief report The following donations were granted on recommendation of the relief Committee
Wa Com. E. B. Deshon. M. Deshon wa. 5.00 Com
don Widow. late Com J. H. B. Grover 3.00

Memorial Day Ex Quartermaster. Reported Expenses for Memorial Day $994.90
Received from the City 950.00
Leaving an indebtedness of 44.90
Voted that the $44.90 be appropriated to meet the deficit.

Rejected The Application of Jos B. Hartshorn for reinstatement was rejected

on motion of the adjt. It was voted to accept the invitation from the Neighborhood Improvement Assoc and as many go as can.

On Motion of Com J. Otis Willey it was voted to accept the Books from Mrs. M.E. McDavitts with thanks

Mrs McDavitt

Number of Com present 40.
The meeting closed in form at 8.10 P.M. by the roll call.

Augustine Upton
Sergt Major

John Anderson
Adjutant

Headquarters Gen Lander Post 5. Dept Mass. G.A.R.
Lynn June 28. 1914

The meeting was called to order at 7.30 P.M.
Com. Chas. A. Adams, detailed for outside guard.
" Jos B. Woods for inside guard.

2494 Reg meeting opened in form by Thos H. Keller, P. Com

Adjutants. Report for June 21, Read and approved.
Quartermaster. Reported for week ending June 28.

Balance from last report	$696.27
Received	27.00
Total	723.27
Expended	47.80
Balance	675.47

Orders

Came from the Highland Improvement assoc. Stating that those taking part in the 4 July parade to report to Mayor Tom Stillwell at City Hall Square

Sick report

Com. Elisha B. Deshon. About the same.
" Jos Lindsey. John F. Walker. Edmund P. Buss. No change
" Alvin Goodwin Danvers Asylum Leg amputated very low

Deaths

The Comdr reported the death of Com. Wm B. Carleton died May 8. Soldiers Home Togus Me.
also Com. Wm H. Honors. Died June 24. Funeral June 27. (Ritual)

Relief report

The following donations were granted by vote of the Post. on recommendation of the relief committee
Wa Com. E. B. Deshon. M Deshon. Wa 5.00 Con
Don. Widow. Jos. E. Minott 3.00 —
" " " J. H. B. Grover 3.00

$1000 — It was voted to transfer one thousand dollars. from the protective fund to the Post fund.

Suspended
Dropped Com. J. W. Finley. & John Mc. Lay were suspended and Ralph W. Littlefield was dropped for non payment of dues.

Number of Coms present 36
Meeting closed in form at 7.45. By the Post comdr.

Aug Upton
Sergt Major

John Anderson
Adjutant

Headquarters Gen Lander Post 5. Dept Mass. G.A.R.
Lynn July 5th 1917.

Meeting called to order at 7.30 P.M.
Com. Chas A. Adams. Detailed for inside guard.
" James Macken for inside guard.
2495. Regular meeting was opened in form by J.H. Felter Post Commander.
Adjutants Report for June 28. Read & approved.
Quartermasters report for week ending July 5.

Balance from last report	$675.47
Received	1029.00
Total	1704.47
Expended	746.12
Balance	958.35

Orders. Card of thanks from the family of our late comrade Wm H. Honors. was read.
Sick report. Com E.B. Deshon. Jos Lindsey. J.H. Walker. about the same.
" " Ed. F. Buss. Alvin Goodwin. little better.
New Sick " Stephen E. Knight.
Relief report. Wm E.B. Deshon. Wm Deshon. wa. 5.00 each
Com to delitute Comrade 2.00 —

2 Jn. Sec & Treas of relief committee read their reports for the month of May. Hall committee for quarter ending June 30th. Trustees Semi Annual Report to June 30 referred to the Auditing Committee. Adjt & Quartermaster read their semi annual reports and placed on file

on Motion of the 2 Jn. it was voted to appropriate $70.00 — for use of the Hall committee.
Com Sweetser & Howard were appointed janitors $2.50 per week each. Number of Coms present 37.
Meeting closed in format. By Post Comdr.

Agustine Upton
Sergt Major

John Anderson
Adjutant

Headquarters Gen Lander Post 5. Dept Mass G. A. R.
Lynn July 12th 1917

The meeting was called to order at 7.30. P. M.
Com. Thos H. Adams. detailed for outside guard
" Chas H. Gilman for inside guard.

2496th Regular meeting opened in form by Thos H. Feller. P. Comr.

Adjts. report for June 5th. Read and approved.
Quartermaster reported for week ending July 12th

Balance from last report	$957.35
Received	164.00
Total	1122.35
Expended	——— 50
Balance	1121.85

Sick report. Com. Stephen E. Knight. very low.
" E. T. Deshon. Edmund B. Buss. about the same.
" Jas Lindsey. John H. Walker. not to range.

New Sick Relief report " Nathan P. Fowler

The following donations were granted by a vote of the post on recommendation of the relief committee

Wm. Com. Stephen E. Knight.	C. O. Hook.	$10.00 Com.
" "	Elisha B. Deshon. M. Deshon	" 5.00 "
Dom.	S. E. Knight	4.00 "

Audit Comitt The auditing committee, reported that they had examined the reports of the Q.M. Sec. Treas of relief committee for the month of June. Hall Committee for quarter ending June 30 Annual report of the trustees ending June 30. 1917 and find the same correct.

Number of Coms. present 31
Meeting closed in form at 7.35. By the Post comds.
Augustus. Upton
Sergt Major

John Anderson
Adjutant

Headquarters Gen Lander Post 5. Dept Mass G.A.R.
Lynn July 19th 1917

The meeting was called to order at 7.30 P.M.
Com. Chas A. Adams detailed for outside guard.
" Chas. H. Burt for inside guard.

2497th Regular meeting was opened in form by Thos. H. Walker Post Commander.

Adjutants Report for July 12th read and approved.
Quartermaster reported for week ending July 19th
Balance from last report $1131.85
Received 10.00
Balance 1131.85 No expenses

Orders — Communications from United Pythians of Lynn to take part in the Flag raising on Tuesday July 24th 7 P.M. also from A. N. Pratt of Malden Mass. offering a lot for sale that use belonged to Hubert C. Howe, and a card of thanks from Mrs Mary E. Knights were read.

Death — The Comdr. reported the death of Com Stephen E. Knights. Died July 12. Funeral July 14th. Flag draped.

Relief report — Wce. Com. S. E. Knights (bal due) Chas C. Hawkes $4.00
" " Elisha B. Dexter. B. Dexter " 5.00 Com
don. Widow late Com. J. H. B. Grover Salem 3.00

Sick report — Com. E. B. Dexter, John H. Walker. no change.
" Jos Lindsey about the same.
" E. B. Russ comfortable
Sewdick " Wm H. Goodwin. Nathan B. Fielder

Pythians — On motion of Com E. E. Lane it was voted to accept the invitation from United Pythians of Lynn & Swampscott and the Post turn out in uniform.

Drum — On motion of J. F. Lander it was voted that the communication from W. A. Ball of Malden be accepted for the files.

Number of Coms. present 36.
The meeting closed in form at 7.40. By the Post Comdr.

Augustine Upton
Sergt Major

John Anderson
Adjutant

Headquarters G. Lander Post 5 Dept Mass. G. A. R.
Lynn July 26th 1917

The meeting was called to order at 7.31 P.M.
Com Chas H. Burt. Detailed for outside guard
" Henry Grover. for inside guard

2498. Regular meeting opened in form. by Thos H. Fellie. Post Commander.
Adj's Report for July 19th read and approved
Quartermaster. Reported for week. ending July 26
Balance from last report $1131.85
Received 9-00
Total 1140.85
Expended 1.90
Balance 1148.95

Sick report. Com. J. B. Fletcher. Improved.
" Wm. H. Goodwin Out
" Jos Lindsey. J. F. Walker. about the same.
" Ed T. Buss. better. W. H. J. Becker not so well.

Relief no report

Audit Com'tt — Com Geo H. Cary. Frank H. Bean. Christopher Melzger were elected Auditing Committee

number of Coms present 43.
Meeting closed. in form. at 7.45. By Post Comdr
Augustine Upton
Sergt Major

John Anderson
Adjt

Headqrs Gen Lander Post 5. Dept Mass. G. of A. R.
Lynn Aug 2nd 1917

The meeting was called to order at 7 30 P.M.
Com. Chas H. Burt. detailed for outside guard
" " Aaron W. Ball. for inside guard.

2499th Regular meeting was opened in form by Post Commander.

Adjt. Report for June 26. read and approved.

Quartermaster. reported for week ending Aug 2.

Balance from last report	$1138.95
Received	13.00
Total	1151.95
Expended	2.25
Balance	1149.70

Orders. Gen. Order 8. from National & 4. from Dept. Headqrs. Read and placed on file. Post 112. Depts. offered their services for encampment week. referred to officers of the Post.

Sick report Coms. Deshon. comfortable. Com Fletcher. Improving
" " John H. Cutler for. Lindsey no change
" " Edmund V. Bass. on vacation.

Deaths The Comdr. reported the death of Com. Calvin Goodwin died July 27th Funeral July 30th (Retired)

Relief report

Com. Com. W. H. S. Becker	$3.00
Postage Stamps	1.00

L. M. Sec + Treas. L. M. Sec + Treas of the relief committee read their report for the month of July. referred to the auditing committee.

Public Safety On motion of Com. Stickney. It was voted that the Post take the 100 tickets sent in by the Women's unit of the Public Safety committee, and pay for the same and distribute them among the members.

on motion of Com Walton, It was voted to appropriate $125 for repairs to the interior of the building

Number of Comrades present 20.
The meeting closed in form at 9.15 o'clock by the Post Comdr.

Aug Upton
Sergt Major

John Anderson
Adjutant

Headquarters Gen Lander Post 5. Dept Mass. G.A.R.
Lynn Aug 9th 1917

The meeting was called at 7.30 P.M.
Com Chas H. Burt Detailed for out side guard.
" Wm F. Conway for inside guard.

2500. Regular Meeting opened in form by Thos. H. Fetter — Post Comdr.
Adjts. Report for Aug 2nd Read and approved.
Quartermaster. Reported for week ending Aug 9th

Balance from last report	1149.70
Received	138.00
Total	1287.70
Expended	12.75
Balance	1274.95

Sick report Com. James O. Brown Comfortable. N. B. Fletcher. Better
" E. B. Deshon. J. Linds y. J. F. Walker. About the same
" E. P. Buss. Wm H. S. Becker. Improving
New Sick " Nathan Riley. James L. Howard.
Riley report Was Com. Nathan Riley C. O. Hook was. $2.00 —
don. W. H. S. Becker 3.00
" " James L. Howard 3.00
Curtis Ex sick & hairs 1.00
The Application of James M. Kelly for reinstatement read. referred to exam. Committee Number present 42
Meeting closed in form at 7.45. By the Post Comdr

Aug Upton
Sergt Major

John Anderson
Adjt

Headquarters Gen Lander Post 5. Dept Mass G.A.R.
Lynn Aug 16th 1917

The meeting was called to order at 7.30 P.M.
Com. Chas H. Burt. Detailed for outside guard
" David N. Lander for inside guard.

2501st Regular meeting was opened in form by Thos H. Keller Post Commander.
Adjutants Report for Aug 9th Read and approved.
Quartermasters Reported for week ending Aug 16th
Balance from last report $1274.95
Received 11.00
Balance 1285.95 No Expenses

Orders Gen Orders # 5. from Dept + # 2. from Post Headqrs. read and placed on file.

Sick report Com. James A. Brown. growing weaker
" Elisha B. Deshon. Better + out
" J. Lindsy + J. H. Walker. no change.
" Nathan B. Fletcher. Better
" Ed P. Buss. Gaining

New Sick " Lyrus H. Phipps

Relief report Com. W. H. J. Becker 3.00
" James C. Howard. 3.00

Reinstate Kelly The committee on the application of James M. Kelly for reinstatement. Reported favorable. on a vote being taken he was declared reinstated.

Renovate Hall It was voted that the matter of renovating the interior of the Hall be referred to the Hall committee and that they bring in a report and an estimated cost at some future meeting.

Number of comrades present 50
Meeting closed in form at 8.30. By the Post Comdr
Augustine Upton
Sergt Major

John Anderson
Adjutant

Headquarters Gen Lander Post 5. Dept Mass. G.A.R.
Lynn Aug 23rd 1917

The meeting was called to order at 7 30. P. M.
Com. Herman L. Evanson. Detailed for outside guard.
" " James S. Levejoy. for inside guard.
2502nd Regular meeting opened in form. by Thos. H. Feller —
Post Commander
Adjutant's Report for Aug 16th. Read and approved.
Quartermaster. Reported for week ending Aug 23rd
Balance from last report $1283. 95
Received 23. 00
Total 1308. 95
Expended 38. 67
Balance 1270. 28

Sick report
Com. James C. Brown. No change
" " Cyrus H. Phipps Very Sick
" " Nathan B. Fletcher. Jos Lindsey. About the same.
" " Edmund P. Buss. Gaining
" " Wm. H. S. Becker. Better
" " James C. Howard. No improvement

Deaths The Comdr. Reported the death of Com. Geo H. Batchelder
Died Aug 23rd. Funeral Aug. 24th. (Ritual)

Relief report Com. Com. James C. Howard. $3. 00 —

Resignation Com Wm H. Goodwin. Tendered his resignation as Sec & Wm H. Goodwin Treas. of the relief committee also the picture committee
To take Effect Aug 30th

Commander - The resignation of our Secretary and Treasurer of the relief Committee is before us. I regret more than words of mine can express, the circumstances that compels our Comrade to take this Step. Through long and faithful service our Comrade has shown his loyal devotion to the great principle for which the Grand Army stands, and so, without any questioning of our Comrade's Continued loyalty, but in compliance with his expressed desire in this Communication, I move the acceptance of this resignation with the sincere thanks of post 5 for service already rendered and our best wishes for our Comrade in the days to come.

Vote being taken the Motion was carried
Moved by the Sergt. Major

Remarks for the good of the order were made by

Commander Thos H. Fuller of post 5 Lynn
Comrade " James R. Horne " " 76 Reading, Pa.
" " Frank A. Towers " " 34 Torrington Conn
Adjutant John Anderson " " 5 Lynn.
Quartermaster A. S. Wright " " 5 " "
Comrade James Warden " " 5 " "
" " Geo W. Burrill " " 5 " "
" " C. M. Sprague " " 5 " "
Sergt Major Augustine Upton " " 5 " "
Comdr Brown of Hadley Post extended his thanks (through Com. Otis Willey) for courtesies received

Number of Coms. present 43.
The meeting closed in form at 5.30. By the Post Comdr

Augustine Upton
Sergt Major

John Anderson
Adjutant

Headquarters Gen Lander Post 5. Dept Mass. G.A.R.
Lynn Aug 30. 1917

The meeting called to order at 7.30 P.M.
Com. Herman L. Evanson detailed for outside guard
" " John Dickerson for inside guard

2503rd Regular meeting opened in form by Thos. H. Holter — Post Comdr.

The Adjt. Report for August. 23. read and approved.

Quartermaster. Reported for week ending Aug 30th

Balance from last report.	$1270.28
Received	7.00
Balance	1277.28
No expenses	

Sick report
Com. James A. Brown. Nathan B. Holter, and Norwell Bryant Phipps. Slight Improvement.
" " Henry Ripley. Gone to Hospital
" " Joseph. Lindsey. James B. Howard. about the same
" " Edmund T. Bass. on the gain

New Sick
" " Geo. E. Jillson 269. Sage St. cl. Stoughton.

Relief report
The following donations were granted by vote of the post on recommendation of Relief Committee
Wardon Henry Ripley. Chas A. Hack $16.00
Com. James B. Howard. 3.00
Expenses Relief committee .24
salary Sec. & Treas. Relief Committee 2. months ending Aug 31st — $16.00.)

Expenses Encampment week
Quartermaster reported expenses for Encampment week $334.28. and moved that $334.28. be appropriated to pay the Bills. (Carried)

Corps 29
On motion of the adjutant it was voted that the thanks of the post be tendered to Corps 29 for the efficient services rendered to the post during Encampment week

fill vacan. The Comds announced the office of Secretary and
Sec Treas. Treasurer of relief committee vacant by Com Wm. H. Goodwin
resigned and called for nominations.
Comd Geo W. Bullivant offered the name of Comrade.
Henry C. Mears. No other nominations being made
it was voted, on the motion of Com J. C. Willey that
the Adjt. cast one ballot bearing the name of
Henry C. Mears. For Sec & Treas. of the Relief Committee
The Adjt. cast the vote and the comrade was declared
elected.
On motion of Com J Otis Willey it was voted that
the House Committee be authorized to varnish the wood
work of the rooms cleaned and $25.00 be appropriated
to meet expenses.

Number of Comds. present 31.
Meeting closed in form at 8 O'Clock. By the post Comds

Augustine Upton
Serg't. Major

John Anderson
Adjutant

Headquarters Gen Lander Post 5. Dept Mass. G. A. R.
Lynn Sept 6th 1917

The meeting was called to order at 7.30 P.M.
Com. Herman L. Evanson. Detailed for outside guard.
" " Emery E. Laurabee, for inside guard.
2504th Regular meeting was opened in form by Thos H. Feller
Past Commander.
Adjutants. Report for Aug 30, read and approved
Quartermaster, Reported for week ending Sept 5th
Balance from last report $1277.28
No receipts ——
Expended 336.53
Balance 940.75

Sick report
Com J. C. Brown. A. B. Fletcher. Not so well.
" J. Lindsey J. F. Walker No change
" C. Phipps. Ed. P. Buss. Improving
" Henry Ripley. No improvement
" J. C. Howard about the same.

Relief report
Com. Com. J. C. Howard. Cloneham $3.00

2 M. Secy. & Treas of the Relief Committee. Read their reports for the month of August. Referred to the Auditing Committee.

Audit comtt
The Auditing Committee reported that they had examined the reports of the Quartermaster Secretary & Treasurer of the Relief Committee and find the same correct.

Frank H. Bean
Christopher Metzger } Committee

Dr Melvern on motion of Com Geo H. Bulfinch it was voted that the Adjutant prepare a subscription paper and solicit funds to be presented to the Rev. Lewis Melvern on the 50th Anniversary of his being a minister

Number of Coms present 37.
Meeting closed in format 7.50. By the Post Comdr

Augustine Upton
Sergt. Major

John Anderson
Adjutant

Headquarters Gen Lander Post 5. Dept Mass. G.A.R.
Lynn Sept 13th 1917

The meeting was called to order at 7.30 P.M.
Com. Herman L. Evanson. Detailed for outside guard
" Eugene M. Libby for inside guard.
2505th Regular meeting was opened in form by Thos H. Felter Post Comdr
Adjutants Report for Sept 6th Read and approved
Quartermaster Reported for week ending Sept 13th

Balance from last report	$940.75
Received	224.00
Total	1164.75
Expenses	0000 00
Balance	1164.75

Sick report
Com. J. O. Brown. Cyrus Phipps. Improving
" Jos. B. Fletcher. Ed. P. Ross " "
" Jos Lindsey. J. H. Walker No change
" Wm. H. Becker about the same.

Poetic report

48. 30 The adjutant - Reported that he had collected
48. 30. For the Rev L. Melvern fund.

On motion of comrade Geo W. Bulfinch it was voted to attend the 50th Anniversary of of the Rev. Lewis Melvens. Enterance to the Ministery on Monday Sept 17th in uniform. and the 2. M. provide transportation from the Hall to Lynnfield St. Chapel. and return

The Hall committee reported on renovating the inside of the Building. Received from the Post. $150.00
Expended 147.22.
Balance 2.78.

Number of comrades present 35.
The meeting closed in form. at 7.50 P.M. by the Post Bonds.

Augustine Upton
Sergt. Major

John Anderson
Adjutant

Headquarters Gen Lander Post 8. Dept. Mass G.A.R.
Lynn Sept 20. 1917

The meeting was called to order at 7.30. P.M.
Com. David N. Lander. Detailed for outside guard
" " Dennis Carney for inside guard.

2506th Reg. Meeting was opened in form by Thos H Keller
Post Comdr

Adjutants. Report for Sept 19th. Read and approved.
Quartermasters. Report for week ending Sept 20

Balance from last report	$1164.75
Received	44.00
Total	1208.75
Expenses	149.22
Balance	1059.53

Sick report
Com. J. C. Brown not so well.
" Cyrus Phiffe. Jos Lindsey. No change.
" John H. Walker. J. C. Howard " "
" Edmund C. Bass. Improving
" Geo E. Jillson. Well.

Death
Comdr. Reported the death of com. Nathan B. Fletcher
Died Sept. 17. Funeral. Sept 20. (no ritual)

Relief report
The following donation was granted by a vote of the Post
on recommendation of the Relief Committee
Com. Widow late com. J. C. Minott $3.00

Number of coms. present 35.
The meeting closed in form at 7.30. By the Post Comdr

Augustine Upton
Sergt Major

John Anderson
Adjutant

Headquarters Gen Lander Post 5. Dept Mass. G.A.R.
Lynn Sept 27th 1917.

The meeting was called to order at 7.30 P.M.
Com. David L. Lander, detailed for outside guard
" Geo H. Burnham, for inside guard.

2507th. Regular meeting was opened in form by Mrs. H. Fuller
Post Commdr
Adjutants. Report for Sept 20th. Read and approved
Quartermaster. Reported for week ending Sept 27th
Balance from last report. $1059.13
Received 13.00
Total 1072.53
Expended 2.40
Balance 1070.13

Sick report
Com. J. C. Brown. No change
" Augustus Hipps. J. F. Walker. Edmund T. Burr. about same
" Joe Lindsey. Improving
" J. C. Howard. W. C. Becker no report.
" Henry Ripley. about the same
" Arthur Larking. sick.

No report R. Comtt.

Orders
Communications from John A. Andrew Gov. Lynn Hospital asking for donations to their respective funds. and from Henry T. Dunn. asking for a detail with colors. on Wednesday Oct 3. In honor of the draftsmen going to Cpt. on Oct 5. were read.

J. A. Andrew Hom
On motion of Com. L. M. It was voted that the communication from John A. Andrew be received for the files.

Lynn Hospital
On motion of Com. C. Chipley it was voted that $25.00 be appropriated for the Lynn Hospital.

Parade Oct 3rd.
On motion of Com. L. M. It was voted that the matter of the parade be left to the Commander & Adjutant

Number of coms present 32.
The meeting called in form at 8. O'clock by Post Comdr

Augustine Ulton
Sergt Major

John Anderson
Adjutant

Headquarters Gen Lander Post 5. Dept Mass G.A.R.
Lynn Oct 4th 1917.

The meeting was called to order at 7.30. P.M.
Com. David W. Linder detailed for outside guard
" J. Otis Wiley for inside guard.
2508th Regular meeting was opened in form by Frost H. Heller — Post comdr.
Adjts. Report for Sept 27. Read and approved.
Quartermasters Report for week ending Oct 4th
Balance from last report $1070.13
Received 17.00
Total 1087.13
Expended 1037.89
Balance 49.24

Orders Communications. From corps 29. asking for use of Hall — Banquet Room on Tuesday Oct 30th to observe G.A.R. Day also inviting the comrades, with their wives to be their guests on that occasion, and to observe Citizens Sunday by attending St Stephens Church Oct 14. at the 11. A.M. Service were read.

Sick report Com. J. O. Brown. about the same as last report
" Cyrus. Phipps. Improveing
" Jos Lindsy about the same as last report
" Edmund W. Buss Improveing

Death Comdr. Reported the death of Geo H. Hynes. Died Oct 3rd
Funeral Oct 6th (Ritual)

Relief Comm'te no report.

Quartermaster. Reported for the month of Sept. See & Treas of the relief committee read his report for the month of Sept. referred to the auditing committee. Hall committee read their report for quarter ending Sept 30th referred to the auditing committee

$700.00

on motion of the Quartermaster it was voted to appropriate $700.00 for the use of the Hall committee.

Janitors

Com. M. Sweeser & J. E. Howard were appointed janitors for the ensuing Quarter, at 12.50. per week each.

Comds. report

The Comdr. reported that he had made arrangements with the committee in charge of the parade for Oct 5th as there was no time to wait for our night of meeting on motion of the 2 M. It was voted to endorse the action of the comdr.

Corps 29

On motion of E. E. Larrabee it was voted to grant the use of the Hall and banquet room to Corps 29 on Oct 30.

On motion of Com & Trace & Forbush, it was voted to accept the invitation of Corps 29. to observe G.A.R. Day on Oct 30.

Citizens Sunday

On motion of Com H. F. Forbush it was voted to attend St. Stephens Church, on Sunday Oct 14th and the post go in uniform.

The sense of the meeting was taken and 10 signified their intention of going

Number of Coms present 41

The meeting closed in form at 8.3. By the vast Comdr

Augustine Upton
Sergt Major.

John Anderson
Adjutant

Headquarters Geo Lander Post 5. Dept Mass G.A.R
Lynn Oct 11th 1917

The meeting was called to order at 7.30 P.M.
com Post Cmdr. Lander. Tiled in usual guard.
" " Com. Kelley for inside guard.

2309th Regular meeting was opened in form by Thos H. Keller
Post Comdr

Adjutants report for Oct 4. read and approved
Finance report for week ending Oct 11th

Balance from last report	$49.24
Received	38.00
Total	87.24
Expended	29.00
Balance	58.24

Orders

Sick report — Gen Orders No. from Dept Headqrs. read and placed on file
com. James C. Brown. about the same as last report
" " Chas. Phipps. failing
" " Jos Lindsay. John F. Walker. about the same
" " Edmund V. Buss. Better
" " Wm H. S. Becker failing
New Sick " " Frank A. Lovett. Lurd Lee.
Relief — No report.
Audit comm The Auditing committee reported they had examined the reports of the Q.M. Sec & Treas. of the relief committee for the month of September. Hall committee for quarter ending Sept 30. 1917. and find the same correct

Number of comrades present 37.

The meeting closed in form at 7.30. By the Post Comdr

Augustine Upton
Serg't Maj.

John Anderson
Adj't.

Headquarters Gen Lander Post 5. Dept Mass G.A.R.
Lynn Oct 18. 1917

The meeting was called to order at 7.30 P.M.
Com. Moses D. Merrill. Detailed for outside guard.
" Bernard. Baumgarten for inside guard
2510th Reg. Meeting was opened in form by Thos H. Felter
Post Comdr
Adjts. Report for Oct 11th. Read and approved
Quartermaster. Reported for week ending Oct 18th
Balance from last report. $58.24
Received 141.00
Total 199.24
Expended 9.20
Balance 190.04

Orders Communications. From St. Paul's. The first Christian church to attend patriotic services Oct 21. at 7.30 P.M. from the Soroses Flag + Feed Day Committee. to take part in the Soroses parade on Saturday Oct 20th were read.

Sick report Com. J.C. Brown. Cyrus Phipps. Frank G. Lovett —
" J. Lindsey. About the same as last report
" Ed P. Burks. David Lee. Improving
" Jim H. S. Becker. Jo. Howard. No report
New sick " Geo E. Low. Henry Kipley. Lynn Hospital

No recommendations for relief. By the relief committee

Soroses On motion of Com B. Baumgarten. It was voted to accept the invitation from the Soroses Committee to take part in the parade and as many go as can in uniform.

On motion of Com G. M. Sprague. It was voted
St Paul to accept the invitation from St Paul's Church and as many attend as can.

first Christian church

on motion of com. L. M. It was voted to acknowledge the invitation from the first Christian church. and as the post has a prior engagement will not be able to attend.

Number of coms present 36.
The meeting closed in form at 7.50. By the Post-Comdr

Cornelius Upton
Sergt. Major.

John Anderson
Adjutant

Headquarters Lander Post 5. Dept Mass. G.A.R.
Lynn Oct 25th 1917

The meeting was called to order at 7.30 P.M.
Com. Moses D. Ingalls detailed for outside guard
" " Jos E. Farrow for inside guard.

25th. Regular meeting was opened in form by Com. H. Fuller Post commander.
Adjutants report for Oct 1st read and approved.
Quartermaster, Reported for week ending Oct 25th,

Balance from last report	$190.04
Received	12.00
Total	202.04
Expended	0.00
Balance	202.04

Order A communication from the Flag-Field Day Committee of the Soldiers Parade, Thanking the post for helping to make the parade a success. was read.

Sick report — Com. James C. Brown, no improvement
" " Cyrus Phipps, Failing
" " Jas Lindsey, John H. Walker, no change
" " Edmund T. Bush, gaining
" " David Lee, about the same.
" " Henry Ripley, Lym Hospital
" " John B. Nash, Incident

Relief report. Com. Oscar Burdett. $3.00
Hot Water Bottle 1.50
Printing for Relief Committee 1.00

Sunday service — On motion of the Adjutant, it was voted, that the Post attend the morning service only, and the Evening service be omitted in the future, on Sunday preceding Memorial Day.

Number of Comrades present — 39.
The Meeting closed in form at 7.10. by the Post Comdr.

Caroline Upton
Sergt. Major

John [illegible]
Adjutant

Headquarters, Geo Lincoln Post 5, Dept Mass. G.A.R.
Lynn Nov. 1st 1917

The meeting was called to order at 7.30 P.M.
Com. Moses D. Merrill, Detailed for outside guard.
" Herman L. Evanson for inside guard.
25-12th Regular meeting was opened in form by Thos H. Felter
first comdr.
Adjutants Report. For Oct 26. Read and approved.
Quartermaster. Reported for week ending Nov. 1st
Balance from last report $202.04
Received 7.00
Total 209.04
Expended 000.00
Balance 209.04

Orders Communication. From Dept Aids, D. of Vets, inviting the Post to a supper and camp fire on Nov 14. at 6 P.M. was read.

Sick report Com. J. C. Brown, Cyrus Phipps. No change
" " Jos. Findley, J. H. Luther, E. V. Buss. about the same
" " David Lee No change.
" " Henry Ripley. doing well.

Death The comdr. reported the death of com Wm. T. Emerton
Died Oct 27th. Funeral Oct 29th. (Ritual)

Relief report. The following donations were granted by a vote of the Post on recommendation of the relief committee
to com. David Lee. Chas O. Hook. war $4.00
" " " Herman Evanson " 2.00
" " Geo J. Trask. 5.00

Quartermaster, Sec & Treas of the relief committee and their reports for the month of October referred to the auditing committee.

Dof bets

on motion of Com. Otis Miller. It was voted that the invitation. From Dept aids. Dof bets be received for the files.

Campfire

on motion of the Quartermaster, it was voted that the Post have an supper & campfire on the eve of Nov 15. night of inspection, and the officers make the necessary arrangements.

Grant banquet room

on motion of Com. Otis Miller, it was voted to grant the use of the banquet room to the Spotswood Lodge. on the Eve of Nov 23rd.

Number of Coms. present 38.
The meeting closed in form at 8-10 By the Post Comdr

Augustine Upton
Sergt. Major

John Anderson
Adjutant

Headquarters Gen Lander Post 2, Dept Mass. G.A.R.
Lynn Nov. 5 1917.

The meeting was called to order at 7.30 p.m.
Com. Post 2, was detailed for outside guard.
" " Charles H. Gilman for inside guard.

2513th Regular meeting was opened in form by Thos. H. Fuller as Comd.

Adjutants Report for Nov. 7. Read and approved.
Quartermaster, Reported for week ending Nov. 8th

Balance from last report	209.04
Received	134.00
	343.04
Expended	7.00
Balance	336.04

Orders Gen Order # 2. From National & # 7. From Dept Pd. to Nat and paid as follows.

Sick Report. Com. James O. Brown. No change.
" " Cyrus Phipps. Failing.
" " Henry Kipley, as well as can be expected
" " [illegible] Lindsey. Not so well.
" " John F. Walker. Ed. P. Buss. About the same.

New sick " " Roswell Sanborn.

Death. The commander, Reported the death of Comrade David Lee. Died Nov. 4th. Funeral Nov 7th. (Returned)

Relief Report Wa. Com. David Lee. Com Chas. O. Hook. wa. $10.00 —

Number of Coms present 35.

Meeting closed in form by the Post comdr at 8.10

Augustus Upton
Asst Major.

John Anderson
Adjutant

Headquarters Geo Lincoln Post 3, Dept Mass. G.A.R.
Lynn Nov. 15th 1917

The meeting was called to order at 7.30 P.M.
Com. Geo E. Stewart detailed for outside guard.
" Geo W. Burrill for inside guard.
2514th Regular meeting was opened in form by John J. Byrne
S.V.C. Comdr.
Com. James A. Pickett was present to inspect
with a special list and was received with fitting honors.

Adjutants report for Oct. was read and approved.
Quartermaster Reported for week ending Nov. 15th

Balance from last report	$323.10
Received	11.00
Total	334.14
Expended	3.90
Total.	330.24

Orders Communications. From St Lukes M.E. Church inviting the Post to attend a presentation service flag on Sunday Nov. 25th at 7.00 P.M. and from the War Community Committee asking for Sec. and a card of thanks from Roland Bailey for kindnesses received during his bereavement. were read.

Sick report Com. J. C. Brown. about the same as last report
" Cyrus Phipps. No change.
" R. C. Sanborn. No better
" J. Lindsay. J. Hooker. about the same.
" Henry Riley. slight improvement

Relief report The following donation was granted upon the recommendation of the relief committee.
Wm. R. C. Sanborn. M. Livingston wm. $14.00 con.

St Lukes M.E. Church

On motion of Comrade H. Bullock it was voted to accept the invitation from St Lukes, M.E. Church and as many go as can.

The Adjutant moved that action on the War communitys appeal for $50.00 be postponed for one week. 37 voted in the affirmative 37 in the negative. The Commander decided the motion carried.

Copy of the order.

Remarks were made by Com. Lt. Wright. Inspector Post 89
" " " " " " Pratt Post 139. Somerville
" " " " " " Holmes " 199. Revere
" " " " " " Merrill " 115. Cambridgeport.
" " " " " " Hunt " 82. Marblehead.
" " " " " " Sullivan " 5. Lynn
" " " " " " Hoitt " 3. " "

Number of Comrades present 63.

Meeting adjourned for at 9.15 o'clock by the S. V. Commdr

Augustine Upton
Asst. Reps.

John Anderson
Adjutant

Headquarters Geo Lander Post 3. Dept Mass. G.A.R.
2 p.m. Nov. 22. 1917

The meeting was called to order at 2 p.m.
Com. Geo E. Stewart, detailed to act as guard.
" Chas. E. Hoyt, for inside guard.

2575. Regular meeting was opened in form by Thos H. Felter Post commander.

Adjutants. Report for Nov. 15. Read and approved.

Quartermasters. Report for month ending Nov. 22nd

Balance from last report	$330.24
Received	4.00
Total	334.24
Expenses	000.00
Balance	334.24

Orders — Communication from L. M. Babcock, manager for the N.E. Bureau, relative to giving a lecture under the auspices of Post 3. and Post 14. Dept Mass asking for the use of the Hall on Monday Dec 10. instead of Tuesday Dec 4th were read.

Sick report — Com. J. A. Brown, about the same as last report.
" Augustus Phipps, no change.
" K. E. Danforth, little better.
" J. Lindsey, Co. I. Mass. about the same.
" Henry Rifley, improving.
" Harold Beckh, improving.

Relief report — The following donations were granted by a vote of the post on recommendation of the relief committee.
Wm. Com. R.E. Danforth. M. Coffin. [illegible]
Thanksgiving dinner to needy comrades 20.00
Expressing sick chairs — 50

camp fund

The was camp recreation fund came up for action on motion of the Adj. Comdr. It was voted to appropriate $50.00 for the fund.

On motion of J. Chas. Illing it was voted to grant the request of the Leg. Post 142.

Lecture

On motion of com J. Chas. Illing. It was voted to refer the communication from L. Fr. Babcock to the officers of the post for further investigation.

On motion of com Geo W. Bulfinch. It was voted that we proceed to the nomination of candidates for officers for 1918

Comdr. Coms. E. E. Larrabee. C. M. Sprague. J. J. Byrne.
S.V. Comdr. Geo H. Witt. Junior V. Comdr. Geo. Burrill
2 M. Alex S. Wright. Adjt. Wm. M. Wires.
Chap. Horace Burnham. C. J. Fr H. Eaton
C.G. Chas H. Gilman

com'tee five

On motion of the 2 M. It was voted that a committee of five be appointed to bring in a list of names for Delegates & Alternates in the next issue of camp [illegible].
Coms. C. J. Wright. J. Anderson. J. Chas. Illing
A. J. Witt. Geo W. Bufinch were elected.

On motion of com J. C. Illing. It was voted to suspend article 2. of the By Laws for one week and our next meeting be held Dec. 6.

Number of coms. present 42.

The meeting closed in form at 8-25. By the Post Comdr.

Augustin Uffen
Strat Major.

John Anderson
Adjutant

Headquarters Gen. Lincoln Post [illegible] G.A.R.
Lynn Mass. Dec. 6. 1917.

The meeting was called to order at [illegible] P.M. by Com. Geo E. Bennett. Detailed for outside guard.
" James Norman for inside guard.

2515. Regular meeting was opened in form by the P. Post Post Commander.
Mfg. Report for Nov. 22. read and approved.
Quartermaster reported for week ending Dec 5.

Balance from last report	334.24
Received	7.00
Total	341.24
Expended	64.25
Balance	276.99

Orders — Comm. Gordon, Com Capt. asking to march the Post for Saturday Dec 29. instead of Sunday Dec 30.

Sick report — Com James C. Brown. no change.
" R. C. Sanborn. about the same.
" Henry Kifing. improving out of the hospital.
" J. S. Lindsey. Ed C. Buss. improving.
" John F. Walker. about the same.

Death — Com. Geo E. Knapp. died Nov 27. Funeral Dec 2. Ritual
" Cyrus H. Phipps. Died Dec 3 " " " 5 " "

Relief report — Wm. Com. Geo E. Knapp. blacksmith work $1.10
" " R. S. Hanson barracks in cellar 25.00
donation. Widow late Com Jno Frank 3.00
" " " " " Joel F. Kelley 3.00
" Com Geo J. Trask. 3.00
car fare 3.00

Dues paid — The dues were paid from the Relief fund in favor of the following named comrades

Samuel E. Jenkins.	To Jan 1. 1918	$3.00
Theo H. Rhodes	" " " "	3.00
George J. Trask	" " " "	4.00

L. M. Report — L. M. Sec & Treas of the relief Comittee for the month of November. referred to the auditing Committee

Committee to bring in a list of names for delegates and alternates to the next Dept Encampment

DELEGATES:

Thos. H. Felter
John Chamberlain
John Anderson
Wm. M. Wires
Geo. W. Bulfinch
A. J. Hoitt
I. O. Willey
Geo. E. Dow
John Nickerson
Wm. P. Conway
Frank H. Bean
Geo. H. Byers
Geo. H. Waitt
Geo. W. Burrill
Henry F. Jordan

ALTERNATES:

Chas. A. Adams
Frank M. Alley
Thos. M. Burckes
Richard Fitzgerald
Horace Burnham
Aaron W. Call
Chas. A. Burt
Lewis Granger
David N. Lander
Eugene M. Libbey
Jacob R. Lowd
Moses D. Merrill
Danl. N. Steingardt
Aug. Upton
Knott P. Martin

$45.— B. Balls

On motion of Com. J. Ellis, it was voted to appropriate $45.00, For Billiard Balls.

Quartermaster. Reported on supper, and camp fire for night of inspection. Expenses $3.00 and asked for an appropriation of $3.00 to pay the Bills. granted.

Officers meeting

The Officers reported on the meeting with Mr L. M. Babcock, relative to a lecture under the auspices of Post 3. recommended. After the Officers down it inadvisable to enter into any partnership with Mr Babcock. On motion of com J. Ellis. It was voted to adopt the recommendation of the Officers.

On motion of Comrade Emery E. Larrabee. It was voted to grant the request of Corps 29.

$3000.—

L. M. moved that $2000 be drawn from the Protective Fund. and $1000 in the Relief Fund and $1000.00 in the Post fund. Said out for two weeks

Election of Officers

On motion of Com. Geo H. Bartlett. It was voted to proceede to the Election of Officers.

It was voted to take a recess. for 5 minutes, to distribute Ballots, and a committee of three be appointed to receive sort and count votes for commander. Com. C. J. Hoitt, Geo. H. Bartlett & Herman L. Evanson. were appointed.

Comdr

Whole number cast	73.
necessary for choice	37
James Mackin	1
John J. Byrne	9
Emery E. Larrabee	63 and was declared elected

S. V. Comdr

On motion of the Inspector Major it was voted that the only cast one ballot bearing the name of Geo H. Hoitt for S. V. Comdr. The only cast the vote and the comrade was declared elected.

J.V. Comd. on motion of Com. Otis Hilley. It was voted that the Adjt cast one ballot bearing the name of Com. W. Barrill, for J.V. Comd. The Adjt cast the vote and the com. was declared elected.

Surg. on motion of Comrade Warner M. Sprague it was voted that the Adjt. cast one ballot bearing the name of W.M. Ives. for Surgeon. The Adjt cast the vote and the comrade was declared elected.

Chap. on motion of Com. Adjt. Wright it was voted that the Adjt cast one ballot bearing the name of Chas. Burnham, for Chap. The Adjt cast the vote and the com. was declared elected.

L.M. on motion of Com. T. Groebush. It was voted that the Adjt cast one ballot bearing the name of Chas. J. Wright. for Quartermaster. The Adjt cast the vote and the comrade was declared elected.

O.D. on motion of Com. C. J. Pratt. It was voted that the Adjt. cast one ballot bearing the name of Comrad Wm. H. Eaton. For Officer of the Day. The Adjt cast the vote and the com. was declared elected.

O.G. On motion of Com. Chas H. Burt. That the Adjt cast one ballot bearing the name of Chas H. Eastman for Officer of the Guard. The Adjt cast the vote and the Comrade was declared elected.

Delegates on motion of the L.M. it was voted that the Adjt cast one ballot bearing the names of those comrades brought in and read by the committee in delegates & alternates. for the next Dept Encampment. The Adjt cast the vote and the comrades were declared elected.

on motion of Com. Otis Pilsbury. It was voted that the Officers Elect in conjunction with the present officers make arrangements for supper and entertainment on the night of ~~entertainment~~ Installation.

Number of Comrades present 76
Meeting closed in form at 8.35 by the Post Comdr.

Augustus Upton
Sergt Major.

John Andrews
Adjutant

Headquarters Lincoln Post No. 1 G.A.R.
Lynn Dec 13th 1917

The post meeting was called to order at 7.30 P.M. by the Commander. Minutes of last meeting read and approved.
Roll of members for month read.
25 17th Regular meeting was opened in form by the Post Commander.
Capts. Report for the month was approved.
Quartermasters report for month ending Dec 13th

Balance from last report	276.99
Received	222.00
Total	498.99
Expended	102.75
Balance	396.24

Orders

Commissioner Sylvester Dunn asking for a transfer card providing a relief fund for the needy for one year.

Correspondence from J. C. Bacon, Rob. Sanborn, Dr. Edwards
John H. Burke about the same
Edmund V. Buss. about the same

Fourth. The Comdr. Reported the death of comrade Eli H. Burnham. Died Dec 7th Funeral Dec 10th (Retired) also Com. Jos V. Randall. Died Dec 11th Funeral Dec 13th.

Auditing Committee

Leaving Appropriations were reported by Chairman of the Auditing Committee, the Auditing Committee was Com R. C. Sanborn, M. Coffin the was $14.00 Com
" Jos V. Randall. Chas O. Hook. " 6.00 ——
Com. Lab. Widow. Com Wm H. Burdett for coal " 3.00

Auditing Committee reported that they had examined the reports of the Q. M. Sec. & Treas of the said Committee for the month of November and find the same correct.

On motion of Com. J. O. Willey it was voted to appropriate $5.00 for the Salvation Army

Corps 29 on motion of Com J. O. Willey. It was voted that Corps 29 be given leave to change their meeting from Dec 29th to Dec 25. Afternoon and evening.

Number of Coms present 28.

The meeting closed in form at 8 o'clock P. M. Post Comds

John Anderson
Adjutant

Augustine Hall
Post Comdr

Headquarters Gen Lander Post 5. Dept Mass. G.A.R.
Lynn Dec 20th 1917

The meeting was called to order at [illegible]
Com. Geo. H. Blood was detailed to outside guard.
" Hamilton Bean to inside guard.

25 18th Regular meeting was opened in form by the Post Commander.
Post-bonds.
Adjt. report for Dec 13. read and approved.
Quartermaster, report for month ending Dec 20.

Balance from last report	$396.24
Rec'd	61.12
Total	457.36
Expended	52.00
Balance.	405.36

Order — Invitation from Post 42. Dept Mass. to attend the ceremonies installing their officers on Jan 1st. and card of thanks from Mrs Seymour. [illegible] were read.

Sick report — Com. J. C. Brown. to visit.
" R. C. Sanborn. Jos Lindsey. absent [illegible]
" J. H. Walker. Edw V. Russell " " " "

Death — The Comd. reported the death of our comrade Charles Died Dec 17. Funeral Dec 20. No Ritual.

Relief report — The following [illegible] were granted by a vote of the post on recommendation of the Relief Committee.
Wm. Com. R. C. Sanborn. N. C. Coffin wm. $14.00 each.

Com. — Com. Hamilton reported on the probation money to the Relief fund and 1000 - in the post fund. [illegible] vote of the Post.

Post 42 — In making remarks Comd. said it was voted to accept the invitation of Post 42. and as many go as can.

on motion of the Adjt. It was voted that the present Relief committee be a committee to [illegible] in a list [illegible] be voted for, to serve on the relief committee for 1918.

[illegible] on motion of the [illegible] it was voted that [illegible] a committee to receive contributions [illegible] Relief.

Number of [illegible] present [illegible].
The meeting [illegible] at 8 o'clock by the [illegible]

[illegible] Upton
Adjt [illegible]

Wm Anderson
Colonel

Headquarters Gen Lamb. Post 5. Dept Mass G.A.R.
Lynn Dec 27. 1917

A meeting was called to order at 7.30 P.M.
Com. Geo A. Blood, detailed for outside guard.
" Albert H. Bodwell, for inside guard.
2519. A meeting was opened in form by Thos H. Felter
Post Comdr.
Adjutants Report for Dec 20th. Read and approved.
Quartermaster Report for week ending Dec 27th
Balance from last report. $405.36
Received 1023.00
Total 1428.36
Expended 0000.00
Balance 1428.36.

sick report — Com. James O. Brown. No better
" " R. C. Sanborn. Jos Lindsey about the same
" " J. F. Walker. Edmund P. Buss " " " "

relief report — was Com R. C. Sanborn, M. Coffing was $14.00 con

the committee to bring in a list of names to be voted for to serve on the relief committee for 1918. made the following report.
and 1. John Chamberlain
" " 2. S. Frank Sullivan
" " 3. Lewis Granger & Geo H. Byers.
" " 4. Henry F. Jordan. & John H. By[illegible]
" " 5. Chas H. Gilman. & Wm H. Eaton
" 6 Chas H. Burt & J Otis W[illegible]
" " Washington K[illegible]
Nahant: Robt Cockran
On motion of com Horace F. Forbush it was voted that adjt. cast one ballot covering the names of those comrades brought in and read by the committee. The Adjutant cast the vote and the comrades were declared elected

On motion of the Quartermaster it was voted that the adjt cast one ballot covering the name of Henry C. Parris in place of Geo F. Bell the relief committee for 1918 the adjt cast the vote and the comrade was declared elected.

Number of Comrades present 34

The meeting closed in form at 7.45 P.M. by the Post singing

Augustine Upton
Sergt Major

John Anderson
Adjutant

Headquarters Gen Lander Post 5. Dept Mass. G.A.R.
Lynn Jan 3rd 1918

[illegible] 7 pm P.M.
[illegible] Detailed for out side guard.
Aaron W. Ball for inside guard.

[illegible] 8.20th Regular meeting was opened in form. By Thos H. Felter
[illegible] Comdr.

Adjutants Report for Dec 27th. Read and approved.
Quartermaster. Reported for week ending Jan 3.

Balance from last report	$1424.01
Received	35.00
Total	1463.36
Expended	321.33
	1142.03

Edw

Invitation from Comp 1 S of V. To attend their public installation on Friday Eve. Jan 11. 1918. was read.

Sick report

Com. J. O. Brown. no change.
" Lindsey. J. H. [illegible] about the same
" Ed P. Buss. K. C. Sandborn " " "

Death

The Comdr. reported the death of Com Ed. Butter died Dec 27. Funeral Jan 1. 1918 (Masonic)

Relief report

Wm. Com K. C. Sandborn. [illegible] $14.00 Con
" " Ed. Butter, [illegible] work. 2.00 —

Committee reports

Quartermaster, Secretary & treasurer of the relief committee read their reports for the month of December. The relief committee for quarter ending Dec 31. Trustees semi annual ending Dec 31. 1917 referred to the auditing committee.

Adjutant & Quartermasters semi annual reports read and places on file.

Fuel — on motion of Com Horace F. [illegible] it was voted to appropriate Two Tons for use of the [illegible] committee for the ensuing quarter.

[illegible] W. Lincoln [illegible] were appointed Janitors for the ensuing [illegible] week each.

Camp 1 A. of S. — on motion of Com John J. Bry[illegible] it was voted to accept the invitation of Camp 1 [illegible] to attend a [illegible].

Trustees — [illegible] was instructed and [illegible] with [illegible] for the purpose of installing the officers elect. The following named comrades were duly installed by Comd. Wilcox as follows, viz:

Commander.	Emery E. Larrabee
S. Vice Comdr	George H. Waitt
J. Vice " "	Geo W. Russell
Surg	[illegible]
Chap	[illegible]
O. D.	Wm H. Eaton
Q. M.	Alex S. Wright
O. G.	Chas H. Gilman
P. S.	Geo H. Cary
Adjt	John Anderson
C. M.	Augustine Upton
[illegible]	[illegible]

Trustees — on motion of the Q. M. it was voted that the [illegible] last one ballot bearing the [illegible] Alfred W. Tirrell for Trustees. [illegible] the duty and the com. were dec[illegible].

Flag — Com. Grace [illegible] presented a flag of [illegible]. On motion of Com Thos H. Feller. It was voted to accept the flag with thanks to the donor.

Greetings — on motion of Com. [illegible] R. [illegible]. It was voted that the greetings of Post 5, be extended to Post 13[illegible] of [illegible] through its Comdr. C. D. [illegible].

Good of the order — Remarks were made by Comdr. C. D. [illegible] of Post 13[illegible], [illegible] Gilman [illegible] Burrill, [illegible] [illegible] [illegible] Wright, [illegible] Burnham, [illegible] [illegible] [illegible] Anderson, Post 5

Number of Com. present 58.

The meeting closed in form at [illegible] by the Post Comd.

[illegible] Upton — John Anderson
Post [illegible] — Adjutant

Headquarters Geo Lundquist Post [illegible]
Lynn Jan 10. 1916

The meeting was called to order at 7.30 p.m.
Com. Geo. H. Ford, stated to out side guard
" Chas H. Dust to inside guard.

2521 Regular meeting was opened in form by E.C. [illegible]
Post Commdr
Adjutants report for Jan 5 read and approved.
Quartermaster, reported for week ending Jan 10

Balance from last report	$842.03
Received	205.00
Total	1047.03
Expended	38.18
Balance	1008.85

Orders — Orders 5, from Headquarters Dept Mass. read and placed on file. Communication from Dept Pres. Expressing a desire to attend the first done evening in his right, meeting, was read

Sick report — Com J. Brown, H. E. Johnson, what the same what report
" H. Lindsay, Jos Baker " " " "
" Ed P. Bird. Improving

Relief report — The following donations were granted by a vote of the post, on recommendation of the Relief Committee

Wm Com R. C. Sanborn. A. A. Coffin	use $14.00 C.
Dor Com. Geo J. Nask	3.00
C. T. Curtis & Son. Expressing Sick Chairs	1.75

Audit committee — The Auditing Committee reported that they had examined the whole [illegible] Committee for December 1915. Post Committee for month ending Dec 31st Trustees and A.M. Supt. Committee report ending Dec 31. and find the same correct.

E. H. Bean. Chairman (Comm)

Tent 42. In motion of Com. Jo Henry, it was voted that the Finance committee for Tent 42. be referred to the Commander for further information and report at our next meeting.

Quartermaster. Reported expenses in the evening of Installation.

Campfire

Whole amount	$105.56
Sold	4.50
Net expenses	101.06

Voted that 101.06 be appropriated to pay the bills

On motion of Com. Geo. W. Bulfinch, it was voted that the Comdr. have the right to provide conveyance to Fine Arts Cemetery and back at the funerals of our deceased Comrades during the winter months

Members present 20

The meeting closed in form at 8.45 by the Post Comdr.

John Mathews
Adjutant

Geo W. Bulfinch
Act Sergt Major

Headquarters Lander Post No. 24 G.A.R.
Lynn Jan 17. 1918

The meeting was called to order at 7.30 P.M.
Com. John H. Bell, stated for inside guard.
" Jacob R. Lord for inside guard.
2522. Regular meeting was opened in form by Comdr. Lord as Post Commander.
Adjutants Report for Jan. 16th read and approved.
Treasurer reported to week ending Jan 17.

Balance from last report	$1008.85
Received	34.00
Total	1042.85
Expended	108.56
Balance	934.29

Corr. Communication from Mrs. [illegible] stating a wish to photograph the members of the post was read.

Sick report. Com. J. P. Brown. No change.
" J. R. Clinton. Better
" Jos Lindsey. About the same
" J. F. Walker " "
" Ed V. Buss " "

Relief report. The following claims were presented and on motion of the Post recommendation of the Relief Committee was Com. R. B. Sanborn. C. A. Griffin was 14.00

Action taken on motion of Com Jos Lindsey it was voted to accept the invitation of R. A. Gatchell, and at the time to have the pictures taken.

On motion of Com Jos Lindsey it was voted that Feb. 27. the evening of our anniversary be the date set to have our pictures taken

Art 12. On motion of the Adjutant. It was voted to rescind Art. 12. Chap. that Thursday evening for drill would be inconvenient to most of the members.

On motion of Com. Sprague it was voted that article 2 of the By-Laws be suspended for one week, & Chap. 12. regulations and the motion was carried.

Invite McIntire

On motion of Com. Sprague it was voted to invite Mr McIntire to speak before the Post some evening of his appointment.

Number of Coms. present 31

The meeting closed in form at 10 o'clock by the Post Commander

John Anderson
Adjutant

Augustine Upton
Sergt Major.

Highlanders Association, [illegible]
[illegible] 1910.

The meeting was called to order at [illegible]
Com. Chas. B. Burt, [illegible]
" [illegible]
Report [illegible] from [illegible]
Not [illegible]
The Highlands [illegible]
[illegible]
[illegible]
Treasurer's [illegible]

Balance [illegible]	[illegible]
Received	[illegible]
Total	[illegible]
Expended	[illegible]
Balance	[illegible]

Letter [illegible] Communications, [illegible] 29, [illegible]
privilege of furnishing [illegible]
and [illegible]
and Banquet [illegible]
Banquet [illegible]
[illegible]
guest on [illegible]
[illegible] thanking the [illegible]
dinners were [illegible]

Sick report

Com. J. C. Brown, [illegible]
" [illegible]
" Philip Reiter going to Soldiers Home [illegible]
" John H. Walker [illegible]
" [illegible]
" [illegible]
" [illegible]

[illegible] The Council, after which the death of Comrade [illegible] was announced. Died Jan 11.
Received Jan 20. (Official)

[illegible] The following resolution was passed on recommendation of the Committee [illegible] Comrade [illegible] Sec. 6, on Con

Complaint

[illegible] of Comrade C. Spencer it was noted. It was moved the application of Comp. [illegible] to be placed on Roll of Honorary Lieutenant Military and as many times as seen.

In motion of [illegible] Valley. It was noted that the request of Comp. [illegible] to hold Memorial Sunday & Memorial Day be granted

Carried

In motion of Bro. [illegible] It was noted be given to Comp. [illegible] the use of the Hall & Banquet Hall on Wednesday March [illegible] at [illegible] Comrades room on the building this the closing the ice during year.

Number of Comrades present 40

The meeting closed in form at 7.45 by the last Comrade

Chas. Wm. Miller
Sergt. Major.

John Anderson
Adjutant

[illegible]

[illegible]

[illegible]

[illegible]

[illegible]

Balance from last report	[illegible]
Received	[illegible]
Total	[illegible]
Expended	[illegible]
Bal.	[illegible]

Orders [illegible] 50 tickets of Lyceum Lecture to be given in Opera House Theater on Monday Feb. 5. At end of Lecture from Alexander [illegible]

Sick report [illegible] about the same as last report.
" [illegible]
" [illegible]
" [illegible]
" [illegible]
" [illegible] the same as last report
" [illegible]

Relief report The following claims were audited by a vote of the Board on recommendation of the Relief Committee [illegible]

The Board adjourned. Jno. Henry H. Jackson
[illegible] Secretary pro tem. Relief Committee

[illegible] Committee. It was ordered that the ballot be cast by ballot bearing the names of [illegible] Thomas H. Gray, Christopher Rodgers, for Building Committee. The Sec'y cast the ballot and the persons were declared elected.

Library

Members of the Library Committee. It was ordered that the Sec'y cast my ballot bearing the names of [illegible] Gray, Jno. F. Robinson, for Library Committee. The Sec'y cast the ballot and the persons were declared elected.

Number of members present 29

The meeting adjourned sine die at 9 o'c. by the Pres't Board.

John Lindsay
Secretary

City Clerk's Office
Boston, [illegible]

Sanitary Committee, Town Council of Port Adelaide.
Report for Feb. 1. 1911.

The meeting was called to order at [illegible]
Cons. Lipsett & Hall [illegible]
" " Johns & Griffiths were [illegible]
The Minutes of the last meeting were read & confirmed.
Applications for Sanitary Inspectors were read & confirmed.
Sanitary Inspector's report for [illegible] was read & confirmed.
Balance from last report £ 60. 0
Received " 11. 0
Total 1014. 19
Expended " 1. 50
Balance 1006. 19

Carbolic — Lipsett, seconded by Cons. Johns & Hall, that the carbolic offered by the Temple Chemical Co. be accepted, the price being 1/6 per gallon.

Sanitary Report — Cons. Johns & Hall, that the following be authorized to clean, dress & cart:
" Anderson & Kilby, no charge.
" Jas. Lindsay
" John & W. Miller
" Edmund & Hall, cart the dress.

Sewerage — Mayor Stone, Chas. Hall & E. Bennett, Esq. (Architect) —

Relief Report — Cons. Anderson, Kilby, Chas. Hall & Mr. Jas. [illegible] & Mr. Geo. Lindsay Committee and their report for the month of January, referred to the Sanitary Committee.

Gen. B. A. — Mandamus of the C.P. Mandamus to accept the oath of Cons. Hall as attendance duty on uniform, Council to be notified thereof, & [illegible] to be [illegible] & [illegible] — [illegible]

Headquarters Dept. Lynn Mass. Dept Mass. G.A.R.

Lynn Feb 14th 1918

The meeting was called to order at 7.30 P.M.

Com. Thomas L. Emerson, was elected to act as guard

" David H. Saunders for inside guard.

Report of meeting was read by Comdr. E. Lincoln.

Report accepted.

Report of Adjt. and Quartermaster for Feb 14

Balance on hand as per last report Feb 14

Balance from last report.	1000.17
Received	137.00
Total	1143.79
Expended	39.80
Balance	1103.99

Feb 14 Com. J. H. Gurney to Adjt.

" J. Lundquist to the same

" Ed. F. Buss " " "

" J. Lindsey " " "

" J. F. Walker no change

" Stevens N.H. Post up and out

" Matthew T. Riley. Relief Corps

" Thos Downing

Report of Com. Albert Ely. Also E. Hook was Exc.

Auditing committee reported that they had examined the returns of the 2 m. see [illegible] of the sec. committee and find the same correct.

Number of comrades present 30

The meeting closed in form at 9 P.M. by the usual form

Augustine Upton
Senior Vice Commander

John Anderson
Adjutant

Quarterly Conference held at Hyde Park M.E.C.
Lynn Feb. 21. 1881

The meeting was called to order at 1.30 P.M.
Rev. Rodman L. Thomas, Presiding Elder presiding.
Rev. James H. Andrews, pastor, present.
1527. Prayer and testimony were offered by Brothers L. Newhall
and Leonard.
Edith. Report to the Board and approved.
Quarterly Report for week ending Feb. 21st
Balance from last report $1103.39
received 19.00
total 1122.39
Expended 10.02
Balance 1112.37
Order
Invitation from the Hyde Pk. M.E. church for the
Est to attend a fraternal meeting in church the ensuing
Friday afternoon & evening was read.
Sick
report
Bro. J. G. Barron, about the same as last report
" Stevens & wife, Not " " " "
" E. P. Bates " " " "
" J. Chamberlain, improved condition
" J. Walker, no change
" G. H. Downing, better
Question " G. H. Wentworth.
Report from relief committee
Motion
lost
in motion of Bro. Lewis, it was voted that
the invitation from the Hyde Pk. M.E. church be
postponed for one week.
Delegates
In motion of Bro. Leonard it was
voted that a committee of three be appointed to nominate
three names to serve as delegates to the 2nd Conference
to fill vacancies caused by Bro. Hartshorn & Wentworth

being members by [illegible]
Comds. A. S. Wright [illegible]
[illegible] and [illegible] the following report
of Maj. Gen. D. Leslie, [illegible]
[illegible] on [illegible]

Alexander A. Wright —

Geo. C. Nichols

On motion of Maj. Kelley it was
[illegible] that the [illegible] Committee
[illegible] and the Comd. [illegible]
[illegible]

Platform

On motion of Maj. Kelley it was ordered that the platform
used by the [illegible] be [illegible]
[illegible] Maj. Kelley
[illegible]

present 30

[illegible] H. Hallmark.

[illegible]

John Anderson
[illegible]

HONOR MEN WHO OFFERED ALL TO SAVE THE UNION

Grand Army Veterans Pay Tribute to Comrades Who Died Within the Year.

Veterans of Gen. Lander, Post 5 G. A. R., paid tribute to 29 members who died the past year, at G. A. R. hall, Andrew street, yesterday afternoon. But 310 of the post survive. About the walls, in serried rows are arranged the photographs of 900 or more who have died since the post was founded. These pictures tell the story. Originally there were 1100 in Gen. Lander post. The photographs of the 29 to be placed in the gold and white panels on the four walls were shown in front of the station of Commander Emory E. Larrabee, who presided. The exercises consisting of addresses by Rev. Floyd L. Carr, pastor of the First Baptist church and Commander Larrabee, prayer and scriptural reading by the chaplain, Horace Burnham; reading of the roll of the dead by Adjutant John Anderson and selections by the Park Square quartet, including "The Vacant Chair," "Beautiful Isle of Somewhere" and "Gathering Home." At the conclusion the audience, including members of Gen. Lander Women's Relief corps and of Lieut.-Col. Charles R. Mudge camp, S. of V., sang "America." Rev. Mr. Carr was presented a bouquet by Adjt. Anderson on behalf of the Women's Relief corps.

Rev. Mr. Carr Said

in part:

"We of the new generation can scarcely realize the overtowering of the mountain of the Civil war. To some of us the Civil war is but a tradition—oft told tales of the heroism and suffering of past generations, but to some of you the transcendent transaction about which all your life revolved. To some an echo of the faint far sound of the cannon's thunder and the shell's shriek, but for some of you the eternal crash with the noise of battle ever reverberating in your ears.

"But we have the advantage of the perspective of time. Artists cannot paint the mountains, sitting at its feet historians cannot evaluate the Civil war, resting under the shadow. Each decade brings into clearer relief the blessings of that struggle. A richer harvest of freedom springs from the soil watered by the nation's blood. A truer welding of unity comes from the fusion of North or South in the furnace of war. A stronger fabric of national greatness results from the weaving as the blue and gray armies swept back and forth like shuttles weaving threads of sacrifice into history. The passing d echoed the though of hymn:

"God moves in a myste
His wonders to perf
He plants his footstep
And rides upon the

"We of today yield pl in our appreciation of t the heroes of yesterday. stand before the cases flags at the State Ho feeling deep reverence f in blue—here traces of stains of carnage all fr the richest spices of m furled but once they flo breeze at dress parade silent, fragile, sacred wit heroism of the boys of More precious than the ings that decorate the ro State House are these mu of the new generation to honor the memory o have passed to the grea pay a just tribute to th spared to inspire our he new hour of trial. snow's of life's winters heads, remember that glory of a grateful n your silvery locks, thou rows of time seam your f ber that the rich fertilit perous nation is the rew toil and tribulation. And footstep is less elastic a toward Pisgah's height that the promised land nation lies at your feet.

We mark with deepen the thinning of your ho Not far in the future, time is measured, there Memorial Day when n veteran will be left to work of decorating the g two and a quarter milli rades, who fought to sav It has been figured out jutant general of the arm will be 250,000 G. A. R. 1920, 37,000 left in 1930, 1940 and that about 19 survivor, as depicted by I in his well known paintin the final tribute of a com departed heroes. Then be uniquely fitting the li F. Bandere:

"Break ranks and rest,
trumpet's call,
Shall sound the fateful
all."

The Roll of the

P. O'Hare, aged 76 yea

Fancy Cod St
Choice slices off large shore
Fancy No. 1 Smelts, lb
Medium size—sweet and ta
Large Oval Cans Californi
In tomato sauce—tasty and

J. FRANK W
215 U

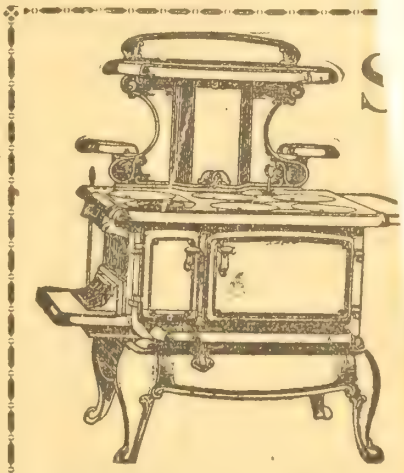

TITUS & BUCK
298-310 UNION

June 24, 1917; Stephen E. Knight, died July 12, 1917; Alvin Goodwin, died July 27, 1917; George H. Bachelor, died Aug. 21, 1917; Nathan B. Fletcher, died Sept. 17, 1917; George H. Hynes, died Oct. 3, 1917; William W. Emmerton, died Oct. 27, 1917; David Lee, died Nov. 4, 1917; George W. Knapp, died Nov. 28, 1917; Cyrus H. Phipps, died Dec. 3, 1917; Eli H. Burnham, died Dec. 7, 1917; J. P. Randall, died Dec. 3, 1917; Corydon T. Curtis, died Dec. 17, 1917; Edward Butler, died Dec. 29, 1917; Charles F. Richardson, died Jan. 8, 1918; Henry Stone, died Feb. 4, 1918.

Camp Devens Day

POST 5, G. A. R., CELEBRATES ITS 51ST BIRTHDAY

Veteran Suggests Legislative Help in Having Pensions Increased.

When Senator George H. Jackson, in a speech before the veterans of Gen. Landers post, G. A. R., last night asked the attitude of that organization on continuing the payment of $10 a month by the State to all soldiers from this State now engaged or in war, the gray haired adjutant John Anderson said:

"God knows that the soldiers fighting in the trenches of France and those whom we are going to continue to send there will earn every cent of the money paid to them by the State, and it will not be money that will be wasted, and we do not want to be selfish and deny to them what they ought to get; and it will be a great pleasure for us to aid them in every way, yet we have to pay as much for our pound of meat, for our living as any poor man or any millionaire. There are many veterans of the Civil War, living today, who are eating only two meals a day because their income is not sufficient to give them more. I fail to hear a single word spoken in favor of the government doing any better by us than they have been doing. If it would not be too much I would like to ask the Legislature of Massachusetts to send into Congress a bill for an increase in the pensions of those who fought in the Civil War. That would not cost the State of Massachusetts a single cent."

Senator Jackson said that he understood that legislation along this line will be introduced shortly in the General Court, there being a bill looking to this increase pending in Congress. Senator Jackson said that the Lynn delegation in the General Court would do all it could to advance congressional legislation of this character through action by the General Court and Representative James E. Odlin, also assured the veterans of his support.

Senator Jackson and Representative Odlin made red hot speeches in advocacy of continuing of the $10 payment to the soldiers.

Founded 51 Years.

The occasion for the addresses was the 51st anniversary of Post 5, it being observed in G. A. R. hall. It was preceded by a supper served by the Women's Relief corps, assisted by Lieut. Col. Charles R. Mudge camp, S. of V., members.

Commander Emory E. Larrabee, who presided presented among other speakers Rev. Dr. Lewis Malvern, Mayor Walter H. Creamer, Department Senior Vice Commander Edwin P. Stanley of Manchester, Department Junior Vice Commander George W. Wilder of Worcester, Assistant Department Adjutant General Philip A. Nordell, Boston, and John J. Linnehan, past commander of Gen. Joseph E. Sanger camp, United Spanish War veterans. The speeches were interspersed with songs by John Z. Kelley and ocarina selections by Ernest G. Harlow. A feature of the night was the presentation of bouquets to the commander of the post by Mrs. Nellie G. Wells, on behalf of Dr. Esther H. Hawks tent, D. of V., adn Mrs. Edward B. Billings, whose late husband had been commander of the post.

Mayor Creamer felicitated the post upon its splendid achievements. He pointed out the duty of every citizen in the present crisis.

Rev. Dr. Malvern

said in part: "I do hope every member of the Grand Army will live long enough so when the boys come home from Germany, where they are surely going, they will be given a glorious reception. We will be a guard of honor for them. Give them a grand send-off when they come back. Our men and the men of our allies are efficient. Where are the six men who fired upon Nurse Cavell? Not one is living. There is not a single man living who fired at Captain Fryatt. The idea of being a conscientious objector at a time like this! I would be ashamed to be one. They are talking about the world coming to an end. The world is not coming to an end. We are going to be more democratic, happier and even freer when we have canned the kaiser. I only wish I was 14 years younger and I would go right into the ranks as a fighting soldier. If it was your boy or my boy or somebdy else's boy that was sunk on the Lusitania, or our homes and our relatives abused and violated in Belgium, I would be ashamed to be a conscientious objector. I want to say that everything must be sacrificed.

"We must let everything go. There is nothing to do but to bring this war to a glorious conclusion. A German artillery company lost its captain and it did not know what to do. That was not the case in the Civil War, for you veterans had your corporals to lead you when the other officers were slain. The efficiency of our boys in France is going to be one of the great forces in the war. The kaiser has a great lesson to learn."

Assistant Adjutant General Nordell.

Assistant Adjutant General Nordell said:

"There can be no patriotism where there is no loyalty."

"That's right," rang out a comrade's voice.

"Loyalty means devotion to the flag," continued Mr. Nordell. "There are those in this country who hope that Germany will triumph, those who are not in sympathy with us. Let me tell you that the best thing we can say to those people is to tell them to walk back across the Atlantic and the sooner they get back to where they came from the better it will be for them and for us."

"Voice—'That's what.'"

"It has been said that the kaiser intended war upon the United States when the trouble started in 1914, and that he would have us licking his boots. We are not going to lick the kaiser's boots, but the kaiser will be licked.

"This war means the disorganization of all our economic, social and commercial life, but after the war we are going to get back to normal again. The brotherhood of man and of nations, a higher civilization greater than ever realized before, is going to be accomplished, but not before we have doomed kaiserism and German militarism to the lowest hell."

Past Commander Linnehan speaking for the Spanish War veterans, said the men who have entered this war under the United States flag had their inspiration from the example of the veterans of 1861.

Senior Vice Commander Stanley in recounting the history of General Lander post said that it enjoyed the distinction of having furnished more commanders for the department of Massachusetts than any other post.

The members of the post at this point were asked by Senator Jackson as to their attitude on the ontinuance of the payment of $10 a month to the soldiers already enrolled from this State and those who are to be enrolled in the next draft. He said in part:

Senator Jackson.

"It has been said that to appropriate $12,000,000 annually would be to cripple our industries, our manufactories of the Commonwealth. I know you men did not enter the service for any stipend, but conditions were different in 1861-5 from what they are today. Everything costs more. The wealthy men should be willing to sacrifice their dollars if the young men of our fair State are willing to sacrifice their lives. They are willing to do as the President asked, to go where he wants them to go. They are willing to make the fight for us who are not able to go. I have three sons and they are going to fight for their country, and I would do the same if I were the right age and had the requisite physical perfection.

"It has been said in opposition to the $10 payment that the expenses would be $3 a thousand to the taxpayers. Suppose it was that? Suppose we owned property valued at $4000 we would have to pay $12 more. Is that too much for us to pay to our soldiers, to protect our lives? What we give to these boys they will appreciate.

"Massachusetts has always been to the fore in doing right things.

"This will not cripple the industries of Massachusetts. The type of employee in Massachusetts is so contented, so efficient that he is willing to give a greater service than the employees of any other State in the Union, I had a telephone from a man with a salary of $50,000 a year, who is interested in munition work and who wanted me to vote against the bill, which I refused to do. That is the kind of men who claim to be serving the best interests of this country. In Washington we have some men who went there to work for $1 a year, and they are interested in supply work in their own homes.

"The profiteers have already cleaned up $3,600,000,000. The question is whether the dollar shall be more sacred than the boys serving under our flag."

Representative Odlin said he favored the $10 payment bill in the Legislature. "I believe," said he, "that the soldiers from Massachusetts should be the best paid troops in the American army, and I am not ashamed of my vote and I hope to run for reelection next fall in the 14th district and if there is any man here within the sound of my voice who is not with me in this vote, I hope he will vote against me. I am willing that the $12,000,000 should be put into the State debt every year of this terrible war, and after this war is through I am willing to pay the burden as fast as we can."

Veterans Photographed.

After the supper the members of the post were photographed by Robert J. Stott, following which the latter gave a legerdemain entertainment.

The committee of the Women's Relief corps in charge of the supper was Mrs. Milly Willy, Mrs. Bertha Putnam, Mrs. Della Murphy, Mrs. Imogene L. Bonney, Mrs. Amanda Moulton, Mrs. Bertha Moore, Mrs. Celia Witham, Mrs. Mary Benoit, Mrs. Sears, Mrs. Cynthia Chase, Mrs. Jennie Allen, Mrs. Hanson, Mrs. Clara Perry, Mrs. Clara Newhall, Mrs. Muriel Hartshorn, Mrs. K. Anna

Headquarters Gen Lander Post 5. Dept Mass
Lynn Feb 26. 1918.

The meeting was called to order at [illegible]
Comr. [illegible] presiding.
[illegible] Chaplain [illegible]
[illegible] meeting [illegible]
[illegible]
[illegible] report to Pd St. [illegible]
[illegible] [illegible]
Balance from last report $112.12
Received [illegible]
[illegible] [illegible]
Expended 00.00-00
Balance [illegible]

Letter from Mrs Stephen [illegible]
[illegible]
was read.

Sick report. Comr. [illegible] Post [illegible]
[illegible] Chamberlain [illegible]
[illegible] Lindsey
[illegible]
[illegible]
[illegible] Walker [illegible]
E. P. Buss
C. H. Downing Better.

Relief No report. The invitation from the [illegible] to be present at a patriotic meeting [illegible]
Motion laid over [illegible]
[illegible] to meet on the 5th. [illegible]
[illegible]

Author. Memorial Day. On motion of Mr. [illegible] that communication from [illegible] relative to observing the Memorial Day [illegible] be received [illegible]

Mr. Adjutant, gave a verbal invitation in behalf of G.A.R. Post to attend the entertainment part of the meeting to be held on Wednesday March 13. 1912. of the Cass County Association of the G.A.R. Corps.

On motion of Mr. Quackenbush it was voted to accept the invitation

Number of comrades present - 23.

Meeting closed in form at 7.30. By the Post Commander

Augustus Ufton
Chaplain Major

John Anderson
Adjutant

Headquarters Geo. Crook Post No. 21
Lynn Mich. Feb. 7. 1912.

The meeting was called to order at 7.30 P.M. Comr. M. L. Brenton detailed for outside guard.
Comr. Pickards for inside guard.
Minutes of meeting was read in form by E.E. Lassalle.
Adjutant's report for Feb. 21. read and approved.
Quartermaster's report for week ending Feb. 7th
Balance from last report. 1131.37
Received. 25.00
Expenses. Balance 1156.37

Cards. Cards of thanks from Mrs Chas H. Baker and comrade Lindley for sympathy shown on our anniversary were read.

Sick Post — Com. J. Pierson, sick change
" " J. Chamberlain, Chas. W. Dodsworth, Walter
" " Thomas H. Off, to change. Chas. Downing, Walter
" " Landers, J. Walker, to change.
" " Geo. H. Dwell, Roy Hicks, Ed. F. Chase, Walter and

Worship upon

L. M. Bee & Geo. F. Chase of the relief committee made their
report for the month of Feb. referred to the same
Committee.

The Officer reported that the Post
attended the Methodist Church on Sunday, Sunday
Memorial Day in the morning.

Church

on motion of Comrade
Geo. F. Pickett it was voted to accept the report
and adopt the recommendation.

The L. M. reported expenses
for Memorial Sunday $13.50, that $15.00 was appropriated
to pay the bills. The expenses for the anniversary
Feb. 22. and $14.50. were appropriated to pay the bills.

Expenses
Memorial Day
Anniversary

The Delegate in behalf of J. Pierson presented to the
Post a flag, on motion of Comrade Pickett it was voted
to accept, and the thanks of the Post be tendered to the
donor.

Landers

L. M. reported that Com. J. Landers being the
lowest bidder, bidder bond left with the Post on
the payment of pay dues, and he be notified.

200

On motion of the L. M. it was voted to appropriate $200
for coal and repairs in plumbing.

Number of comrades present 24
The meeting closed in form at 7.50 P. M. By the Post Commdr

Recording Officer
Adjt. Pro.

Headquarters Gen Lander Post 5. Dept Mass G.A.R.
Lynn March 14. 1918

The meeting was called to order at 7 30 P.M.
Com. James H. Hannon was detailed for outside guard
" Gov. R. Fuller for inside guard.
2 30 P.M. Regular meeting was opened in form by E. S. Lander
Post Commdr.
Adjutants Report for Mch. 7. Read and approved
Quartermasters Report for week ending Mch. 14th.

Balance from last report	$1156.37
Received	196.00
Total	1352.37
Expended	167.30
Balance	1185.07

Death The Commdr reported the death of Com. James A. Fuch
died March 12. Funeral March 15. (Military)

Sick report Com. J. D. Brown. " Thos Gibson. " B. Change
" J. Linding. " J. Walker. " Geo. Hartt. " "
" Chas. F. Downing. " B. Change.

Non-sick " J. F. Chase. " Frank L. Lovett.
The Committee reported the Daughter of Com Drake destitute.

Relief report We Com. F. G. Lovett, Chas A. Hooke was $8.00 con.

In motion of the Q.M. It was voted that the Women Business League have the use of the banquet room Wednesday March 27th for the benefit of the Red Cross.

Number of Comrades 26

Meeting closed in form at 7.30. by the Post Commdr
Augustus Hyde
Adjt Major

Edw. S. Lander
Post Commdr

Headquarters Veteran Soldiers Dept. Mass. G.A.R.
Lynn March 27. 1916

The meeting was called to order at 7.30 P.M.
Com. James H. Norman, detailed to attend funeral
of a comrade in inside guard.

2531. Regular meeting was opened in form by E.C. Lowell in
the Commander.
Adjutants Report for the Th. Mo. Read and approved.
Quartermasters Report for week ending Mar. 29
Balance from last report 1185.07
Received 66.00
Total 1251.07
Expended 2.36
Balance 1248.71

Orders Gen. Order 8 & 9. From Dept. Headq. read and placed
on file. Communication from Women's Relief
League, thanking the post for the use of the Rangeley
room, and from the Peter Woodward Lodge of P.
asking for a representation from the Post in uniform
to attend the dedicating of a service flag by the
Pres. Col. Edwin Ellsworth Circle L. of G.A.R. Leading
the list to dispose of 5 tickets for their entertainment
on April 6. were read.

Sick Report Comr. Jerge E. Bryson, Stephen H. Hoffman change
" John Hayes, Chas. about the same as last report
" John J. Chase, Jos. Hartley, J. Walker about the same
" Frank G. Pratt, Chas. of Lynn, Geo. Pratt Sudbury
New Sick " James W. Breed, Geo. J. Pratt.

Relief Report The following donations were granted by a vote of
the post on recommendation of the relief committee
viz Com. G. A. Lovett, Chas. A. Dickerson, Geo.
don. " James W. Breed 3.00
" " Geo. J. Pratt 2.00

Auditing committee reported they had examined the books of the Quartermaster, also of committee for the month of February and find the same correct.

Floor Barber Shop

On motion of the Quartermaster it was voted to appropriate $10 to replace the floor in the barber shop below, and any other necessary repairs.

Number of comrades present - 36.

Meeting closed in format 7.45. By the Post Commander.

Augustus Mitchell
Capt. & Major.

John Anderson
Adjutant

Headquarters Post [illegible] Lynn March 28th 1918.

The meeting was called to order at 7.30 P.M. by Com. James B. Hoffman assisted by Adjt. Geo. E. Newhall for outside guard. The opening was followed in form by Comdr. E. [illegible] Post Comdr.

2532.

Adjutants Report for Feb. 27 read and approved. Quartermasters report for week ending Feb. 27

Balance from last report	$1248.71
Received	12.00
Total	1260.71
Expended	2.50
Balance	1258.21

Orders

Communication from Old Woodland Lodge, I.O.O.F. thanking the Post for their attendance at the dedication of a memorial flag on Feb 27th also Adjutant John Anderson for his splendid address, was read.

Sick report

Com James E. Brown Improving
" John Chamberlain about the same as last report
" John D. Chase. " " " " "
" Jos Lindsey. John F. Walker " " " " "
" Frank G. Lovett. Improving
" Chas H. Downing Geo H. Mack. better and out.
" John J. Ryan Improving
" James M. Reed. gone to Soldiers Home, Chelsea

Death

Comdr reported the death of Comrade J. Frank Lied Feb 27th. Funeral Feb 29. (Thursday)

Relief report

Mr. Comr. Frank G. Lovett, G. O. Mack, and Wm. Carr Reed were to take care of Grand Celebration Home [illegible]

Question of Cor Cuyseline Affair. It was voted that the Defaults posted in by the Q.M.R. be laid among the unfinished, and the post pay for those not sold.

Number of comrades present 35.

Meeting closed in form at 7.15. By the Post Comdr.

Cuyseline Affair
Serjt Major

John Cochran
Adjutant

Headquarters Gen Lander Post 5. Dept Mass. G.A.R.
Lynn April 4. 1918

The meeting was called to order at 7.30 P.M. by Com James H. Norman. Detailed for outside guard Comrade Daniel H. Stingault for inside guard.

2533. Regular meeting was opened in form by E.C. Lovrabee Post Comdr.

Adjutants Report for March 28th. Read and approved.

Q.M. report for week ending April 4th.

Balance from last report	$1258.21
Received	37.00
Total	1295.21
Expended	974.94
Balance	320.27

Orders

Communication. From Camp 15. S.A.W. betrothing the Officers of the Post to attend their Grand Military Ball on April 10th and from Chas A. Collins relative to the 3. Liberty Loan Drive were read.

Sick report — Com James A. Brown. Improving
" Stevens C. H. Post. Better and out
" E. F. Lovett. Same as last report.
" Joseph Lindsey. No change
" John F. Wilkie.

New sick — " P. Linehan. Dislocated elbow
" Maynard W. Davis. Sacro-iliac
" P. Linehan. Nahant.

Relief report — Mrs Com. E. F. Lovett. Chas A. Hook and Mrs Com

L. M. Chr & Treas of the relief committee and their vouchers for the month of March, referred to the auditing committee.

On motion of Com. H. F. Foulkes it was voted that $165.00 be appropriated to pay the bill of Com M. Stires, for pictures.

Pictures

Quarterly report of Corps 29. Read and placed on file.

Hall Comtt

The Hall committee reported the quarter ending March 31st referred to the Auditing committee.

On motion of Com J. C. Dilley

$700 — it was voted to appropriate $700 for the use of the Hall committee.

Com Sweetser and Brown were appointed janitors for the ensuing quarter, at $2.50 per week each.

Com. John Chamberlain was installed into office as Q.M. Sergt. by Past Comd J. C. Dilley

Number of comrades present 39.
The meeting closed in form at 8. o'clock by the 18th hymn

Augustine Upton
Sergt Major

John Anderson
Adjutant

Grand Army Hall, Lynn Mass. Sept. Month Feb. 11.

Lynn April 11. 1918.

The meeting was called to order at 7.30 P.M. by Comd. J. Merrill. Detailed for outside guard. Comdr. Bowen for Inside guard.

Regular meeting minutes of March 7 were read and accepted.

Off. report for April 4th Read and approved.

Financial report for month ending April 11th

Balance from last report	$320.27
Received	132.00
Total	452.27
Expended	356.64
Balance	95.23

Orders

[illegible]

Sick report

Com. J. B. Bowen. Improving

Maynard C. Davis "

Stevens N. H. Post very Sick

John J. Lane. Still the same as last report

John F. Walker " " " " " " "

Joseph Lindsey " " " " " " "

F. G. Lovett " " " " " " "

C. Linehan Better and out

C. Linehan, Still Better and out.

Death

The Comdr. reported the death of Com. Chas. H. Walker last spring. Funeral Thursday 11th. Relief

Relief report

Mrs. Com. Mr. Lovett, Chas. Nash were [illegible]

1st Baptist On motion of Com J. Otis Bailey it was voted that the invitation from the First Baptist Church to [illegible] Day be referred to the Officers of the Post. 1919

[illegible] On motion of Com C. M. Sprague it was [illegible] that the invitation from Salem the Lodge K. to attend a Honor Roll service be referred Officers of the Post.

[illegible]

[illegible] ustin Post [illegible]

Headquarters Gen Lander Post 5 Dept Mass G.A.R.
Lynn April 18th. 1918.

The meeting was called to order at 7.30 P. M.
Com. Moses L. Merrill detailed for outside guard.
James Macken for inside guard
2535th. Regular meeting was opened in form by E. E. Larrabee Post Comdr
Adjutants Report for April 11. Read and approved
Quartermaster. Reported for week ending April 18th

Balance from last report	$95.63
Received	9.00
Total	104.63
Expended	4.00
Balance	100.63

(Orders over)

Report of Sick — Com. J. C. Brown. Improving
" " John J. Chase Same as last report
" " F. G. Lovett " " " " "
" " John F. Walker " " " " "
" " Joseph Lindsey " " " " "
" " Patrick Lenehan Extant " " "
New Sick " " Geo F. Skidmore

Death — Com. Officer of Day. Wm H. Eaton. Died April 13
Funeral April 15. (Ritual)

Relief report — The following donation was granted by a vote of the Post on recommendation of relief committee viz Com. F. G. Lovett, Chas C. Hack viz. $14.00 Ten

Orders — Communications from Mystic Lodge A. O. U. W. inviting the post to a reception on May 8. in cadet Hall, Wednesday at 8 P.M. from Lynn War savings committee, to select a date relative to have a Speaker address the post on War Stamp proposition. from Camp 1. inviting the post to be present at the Elfbet Club on Fri April 26. at 8. P.M. also for the use of the Banquet Room on April 26. Card of thanks from Flora L. Weeks. of Womens Business League, for the use of the Banquet Room. on March 27 and that they had made $75.

Audit — The auditing committee reported that they had audited the reports of the Q.M. Sec. & Treas of the relief committee for March. Hall committee for quarter ending March 31. Anniversary expenses and find the same correct.

A.O.U.W. — on motion of Com E.M. Sprague it was voted to accept the invitation from Mystic Lodge 19. on Wednesday May 8. In Cadet Hall at 8 P.M.

Camp 1 on motion of the Adjutant it was voted to accept the invitation from Camp 1 S. of Vets to attend the meeting of the S of Vets Club. on April 26. and as many go as can.

War Stamp on motion of com C. M. Sprague it was voted that the communication from the War Stamp committee be received for the files

Camp 1 on motion of the Q. M. It was voted that the request of the S. of Vets for the use of the Banquet room be granted.

on motion of Com J. Otis Bailey it was voted, That the Adjt. cast one ballot bearing the name of Chas C. Hook for to serve on the Relief Committee in ward 5. to fill the vacancy caused by the death of com. Wm H. Eaton The Adjt cast the vote and the com. was declared elected.

Number of comrades present 27.

Meeting closed in form at 9-15. By the Post. Comdr

Augustine Upton
Serg't Major.

John Anderson
Adjutant

Headquarters Gen Lander Post 5. Dept Mass G.A.R.
Lynn April 25. 1918.

The meeting was called to order at 7.30 P.M.
Com. Moses L. Merrill. Detailed for outside guard
" Geo H. Newhall for inside guard.
2336th Regular meeting opened in form by Emery E. Larrabee
Post Comdr.
Adjutants Report for April 18th read & approved.
Quartermasters report for week ending April 25th
Balance from last report $100.63
Received 18.00
Total 118.63
Expended 00.00
Balance 118.63.

Sick report — Com James C. Brown. Better & out
" William Webber very sick.
" F. G. Lovett no change.
" John I. Chase. about the same as last report
" J. H. Walker for Lindsey " " "
" Geo H. Skillman. Confined in the house
" Patrick Linehan. Decant better.

New Sick — " Senior V. Comdr. Geo H. Waitt. very sick.
" Junior V. Comdr. Geo E. Burrill " " "

Relief report — The following donation was granted by a vote of the post. on recommendation of relief committee viz com. F. G. Lovett. Chas O. Hook. viz $14.00

Election O.D. — Com Geo W. Bulfinch proposed the name of Chas H. Gilman for Officer of the Day. On motion of com I. C. Willey it was voted that the Adjt cast one ballot bearing the name of Chas H. Gilman for O. of D. The Adjt cast the vote and Charles H. Gilman was declared elected.

on motion of Com. Thos H. Feller it was voted that the Adjutant cast one ballot bearing the name of James Coman for Officer of the Guard. The Adjt cast the vote and Coman was declared.

Install C.D.+O.G. on motion of com Geo H. Buffinch it was voted to install the C. D. + O. G.

And Thos H. Gilmore was installed Officer of the Day and James Coman as Officer of the Guard by the Post Commander, assisted by Com. Thos. H. Feller as Officer of the Day.

Number of comrades present 33.

The meeting closed in form at 8:05 by the Post Com.

John Anderson
Adjutant

Augustine Upton
Sergt. Major

Headquarters Geo Lander Post 5. Dept Mass. G.A.R.
May 2. 1918

The meeting was called to order at 7.30 P.M.
Comrades T. Morrill, Pettigrew as outside guard.
" Henry Grover for inside guard.
2.37 Regular meeting was opened in form by Emery-
E. Larrabee Post. Comdr
Adjt. Report for April 25. read and approved
L.M. Reported for May 2.

Balance from last report.	$118.63
Received	2.00
Total	120.63
Expended	66.40
Balance	54.23

Orders. Communication from Canton City of Lynn
I.O.O.F. Offering their services for escort duty
on Memorial Day. was read.

Sick
Report Com James C. Brown. Better and out.
" Stephen H. Sullivan. at Cambridge Hospital
" John J. Chase. Improving
" John F. Walker about the same as last report
" Joseph Lindsey . . . . . .
" H. G. Lovett . . . . . .
" Geo H. Skidmore . . . . . .
" Geo H. Waitt. quite Sick
" Arthur Larkin. at Lynn Hospital
" Henry Kipley . . . .
" Geo W. Burrill Improving

Death The Commander. Reported the death of Comrade
Geo H. Cary. Died April 25.
Funeral at Belmont. April 28. (Ritual)

Relief report — No donations.

The Quartermaster, Secretary & Treasurer of the Relief committee, heard their reports for the month of April. Referred to the Auditing committee.

Drill Instructor — The Commdr. appointed and installed, Comrade Clarence M. Sprague, as Drill Instructor for the term.

Canton City Lynn — On motion of com. J. Ellsworth it was voted to accept the offer of Canton City of Lynn for escort duty on Memorial Day, and referred to the Officers of the Post.

Sullivan — Comrade U. F. Hoitt, reported that S. H. Sullivan Daughter called on him with the view of having his sister brought to Lynn, from the Cambridge Hospital.

On motion of Com. Crosby Bulfinch it was voted that the removal of Com. Sullivan be left to the Commander and Com. U. F. Hoitt and the post bear the expense.

$1000 — The Q.M. moved that $1000. be transferred from the Publishing to the Post fund. Laid over two weeks under the rules.

Number present 37.

The meeting closed in form at 8 o'clock. By the Post Commdr.

Clarence M. Sprague
act. Sergt-Major.

John Anderson
Adjt

Headquarters Geo. Lander Post 5. Dept Mass. G.A.R.
Lynn May 9th 1918

The meeting was called to order at 7.30 P.M.
Comrade Chas H. Burt detailed for outside guard.
" Chas. Bigelow for inside guard.
2538th Reg. meeting was opened in form by E.E. Larrabee Post Comdr.
Adjutant's Report for May 2. Read and approved.
Quartermaster's report for week ending May 4th
Balance from last report $54.23
Received 130.00
Total 184.23
Expended 108.55
Balance 75.68

Orders Gen. Orders #4. From National & 1-2 from Dept Headqrs Read and placed on file. Communication from Camp 15. S.U.V. offering their services for escort duty on May 30th from John A. McAuliffe relative to raising a service flag on Memorial Day in Wyoma Sgt. on Memorial Day was read.

Sick Report Com. S. F. Sullivan. Resting easy at Lynn Hospital
" John J. Chase. about the same as last report
" Jos Lindsey J. F. Walker
" James Welch quite sick
" Geo H. Tuttle In bad shape
" Henry Kipley Improving
" Geo F. Skidmore " "
" Geo W. Burill. Better and out.

Death Com. James P. Bachelder. Died May 5.
Funeral May 7th (Ritual)

Isaac Perry. Died May 6. Ritual.
Funeral May 8.

Relief Report

The following donation was granted by a vote of the post on recommendation of the relief committee.
Donation to Com. James Peck. $5.00
Check bringing Com. Stephen F. Sullivan from Lowell Hospital to Lynn Hospital 12.00

Auditing committee reported that they had examined the books of the Adj. Qr. Mast. & Treas. of the relief committee for April and find the same correct.

G.A.R. Dets

On motion of Com. J. Otis Bailey. It was voted to accept the offer of escort of Camp 15. G.A.R. Det on May 30. and all other offers be accepted and referred to the officers.

McCauliffe

On motion of Com. John J. Byrne. It was voted that the request of Comrade John H. McCauliffe, using our drums for St Marys and St Josephs cemeteries on May 30. relative to raising a Service Flag in Rome, Italy, be agreeable to Post 5. and he be so notified by the Adjutant

On motion of the Adj. it was voted that the Adjutant cast one ballot bearing the name of Jos E. Talbot to serve on the auditing committee. The Adjt. cast the vote and Jos E. Talbot was declared elected.

Banner case

On motion of the Adj. it was voted to loan the Banner case to Co. F. 29. Mass. Bay case, and the Hall Committee make arrangements with the Co. for placing the same.

Number of Coms Present 40.
The meeting closed in form at 8.15. by the Post Comdr.

Augustine Upton
Sergt Major

John Andersen
Adjutant

Headquarters Lander Post 5. Dept Mass. G.A.R.
Lynn May 16. 1918

The meeting was called to order at 7.30 P.M.
Com. Edwards R. and Detailed for outside guard.
" Norman L. Evans for inside guard.
25-39th Reg. meeting opened in form by Comdr. Lander
Post Orders.
Adjutants Report for May read and approved.
Quartermasters Report for week ending May 16
Balance from last report 75.68
Received 7.00
Total 82.68
Expended 00.00
Balance 82.68.

Letters

Lt. B.S. Reg. U.S. offered their services for escort duty on Memorial Day. Accepted. Inviting the Post to be present at the Flag Day exercises on the evening of June 11. as their guests. also thanking the Post for the loan of the Burner case. a card of thanks for kindness received during her late bereavement from Mrs Isaac Perry.

Sick report

Com. Stephen A. Sullivan Lynn Hospital
" James Nich. about the same as last report
" John I. Chase
" F. G. Lovett
" Jos Lindsey
" Henry Kipley Improving Lynn Hospital
" Arthur Larking " " " "
" Geo H. Nutt. Very sick

Relief report

The following relief was granted on recommendation of R. Com
Wm Lon. no 4. Nutt. Mrs Nutt wife 6.00 Com
Cambridge Hospital one week board 21.00
X Ray. Pelvis 10.00
Total 31.00

Flag Day

on motion of Thos. H. Felter. It was voted to accept the invitation from Corps 24. to be their guest on June 14. Flag Day.

1000.00

The Quartermasters motion of May 2 to transfer one thousand dollars from the Relief fund to the Post fund. came up for action and it was voted to make the transfer.

Comrade J. Otis Filley. turned over to the Quartermaster a G.A.R. Badge. Formerly a member of the Post. His name King.

Number of comrades present 41

The meeting closed in form at 5 O'clock by the Post Comm.

Augustine Upton
Sergt Major.

John Anderson
Adjutant

Headquarters Gen Lander Post 5. Dept Mass. G.A.R.
Lynn May 23rd. 1918

The meeting was called to order at 7.30. P.M.
Com. Chas H. Burt, detailed for outside guard
. . Bernard. Bauemgarten for inside Guard.
25.40th Regular meeting opened in form by E.C. Larrabee
Post Cards.
Adjutants. Report for May 16th. Read and approved.
Quartermaster. Reported for week ending May 23rd.

Balance from last report.	$82.68
Received	00-00
Total	82.68
Expended	00-00
Balance	82.68.

Orders Official * 1. From Post Hdqrs. Read. and placed on file
Communication. From. Camp 15 U.S.W.V. inviting
the Officers to attend a honor roll Service. on Friday
May 24th. Also to a reception and banquet. on May 30
after returning from Pine Grove Cemetery.
Tent 42. Offering their services as escorts on May 30th
from Camp 1. S of V. Inviting the Post. To a lunch
and asking for the use of the Banquet Room on
the afternoon of Memorial Day. From Fred J. Hamlin
asking for a detail to escort the Draftees from city
Hall to the Depot on Monday morning May 27th.
Were read.

Sick report Com. Stephen F. Sullivan. Slightly Improving Lym Hospital
. . Arthur W. Larkin . . . . . .
. . Henry Ripley . . . . . .
. . John D. Chase. James Walsh. F.G. Lovett. Improving
. . John F. Walker. Geo H. Waitt same as last report
. . Joseph Lindsey. Geo H. Skidmore " " " "

Relief report The following donation was granted. on recommendation of R. Com.
Wm Com Geo H. Waitt. Mrs. Waitt wm 6.00 con

Camp 1. On motion of Com Horace F. Forbush it was voted to accept the invitation from Camp 1. D of C. to lunch after returning from the Cemetery also to grant use of the Banquet Room.

Drafters On motion of Com Thos. H. Felter, It was voted that the matter of escort to the drafters be referred to the Commander

D of C. escort. On motion of the Patriotic Instructor. It was voted to accept the offer of the D. of C. for escort on Memorial Day. and refer to the Officers of the Post.

29. Reg Asso. On motion of Com J. Otis Willey. It was voted. That the use of the Hall. and Banquet Room, Be granted to the 29th Regimental Association for their reunion on June 17th 1918.

On Motion of Com Thos H. Felter It was voted. That Article 2. of the By Laws be suspended for this week. and our next meeting be held on Thursday June 6th

Number of Coms Present 86.

The meeting closed in form at 8.20, By the Post Commdr

John Anderson
Adjutant

Augustine Upton
Sergt Major

Memorial Sunday May 26. 1918

The Comrades assembled at Headquarters at 9-30. A M. At 10.15. Took cars and proceeded to the Unitarian Church, and joined there by the W. R. Corps & 29. Camp 1. Sons of Vererans. Tent 42. Daughters of Veterans. and Camp 15 U S W Veterans. after the services, the Post rode back to Headquarters and was dismissed. Number of Comrades present. 60.

John Anderson
Adjutant

DAILY EVENING ITEM — LYNN, MASS., FRIDAY, MAY 31

DEFENDERS OF NATION PAID LOVING TRIBUTE

(CONTINUED FROM PAGE ONE)

the entry of America in the world war.

Vivid contrast resulted. As the parade left the vicinity of G. A. R. hall on Andrew street and swung along Market street 'midst blare of brass and the fluttering of countless flags, newsies shouted their wares—which told in huge headlines that the allies were holding their own against autocracy and young America was making good on the battlefront in France.

Thousands along the line of march watched the procession and cheered the veterans, about 150, as they passed, some afoot and others in autobusses. Three bands played and there was a mass of colors as the khaki, blue, red and white marched.

Following the procession into Pine Grove, the bands playing memorial hymns, groups formed about the Grand army lot, where the memorial service was read by Emery E. Larrabee, commander of Post 5, and appropriate exercises were held at the Spanish American War Veterans' brass accompanied, and on the return the detail stopped to take part in the flag raising service in Wyoma square.

Charles H. Gilman, officer of the day, and a detail from the Spanish War Veterans, decorated graves in the eastern burying ground on Union street, known as the old Woodend cemetery, and also in the Friends' burying ground on Silsbee street.

James Norman and a detail placed tributes on the graves of comrades resting in the western burying ground, near Market square; also the St. Stephen's church cemetery.

Although there was no sunshine no rain fell, and it was about the right temperature for marching. Conspicuous among the crowds of watchers were young men training for the present war, in rugged khaki that contrasted with the fading blue of the decorating little army that exchanged salutes when the eye of the boy of '61 caught the glance of the boy of '18.

PRAYER SERVICES.

Local Churches Conform with President Wilson's Proclamation Naming May 30 as Day of Prayer.

About a thousand persons attended the union service of prayer, conforming with the President's proclamation, at the First M. E. church, from 4 to 8 PM. It was divided into four sections, and four local pastors delivered sh[illegible] addresses preceding the

must be eliminated, democracy must rule.

"We must remember the days

When Lee Was Master,

while McClellan's army was not able to do what it was capable of and what the North passed through during those trying times. Just so is it today, our allies are passing through a struggle, when the Germans seem to have the master hand and the allied army not able as yet to do what it is able to do. They will, however, be loyal to the end, just as the North was, and our country will stand by bleeding France, down trodden Belgium, England and all the others and stay until the end. The United States has taken its place in the world as a loved and respected power and will demand what U. S. A. stands for, Unconditional Surrender of Autocracy.

"I am reminded of the Scripture which says, 'The stone which the builders rejected has become the chief corner stone.' Germany despised and rejected the United States, but now the United States has become the great factor in the destruction of autocracy. Democracy and autocracy cannot exist; it must be one or the other, and the Monroe doctrine is extending to the four corners of the earth. If the boys of '61 had not established what they did this conflict would not be. We are a free nation and have taken our place as leaders of free na-

Headquarters Gen Lander Post 5. Dept Mass G.A.R.
Lynn June 6. 1918.

The meeting was called to order at 7.30 P.M.
Com. Chas H. Hunt. Detailed for outside guard.
" " James S. Lovejoy for inside guard.
2541st Reg. Meeting was opened in form by Emery E. Larrabee
Post Commdr.
Adjutants. Report for May 23. Read and approved
Q.M. reported for week ending June 6th

Balance from last report.	$82.68
Received.	17.00
Total	99.68
Expended	1.20
Balance	98.48

Orders communications, From. Daughters of the Nation asking for use of the Hall, on the 1st & 3rd Thursdays of each month. From Mystic Lodge A.O.U.W. Inviting the officers to attend a patriotic meeting on June 26. card of thanks from from Ward one. Service Flag Committee for use of our detail and Band. on the forenoon of Memorial Day at the Flag raising at Hyema Sq. were read

Sick report Com S. F. Sullivan. Improving
" " John I. Chase. about the same as last report
" " F. G. Lovett . . . . . .
" " James Welch . . . . . .
" " John. F. Walker . . . . . .
" " Jas. Lindsey
" " Geo H. Waitt. In bad shape
" " Geo F. Skidmore. Improving

Relief report The following donation was granted by vote of the Post. on recommendation of the Relief Committee
Wa Com. Geo H. Waitt 2 weeks. Mrs Waitt was 12.00 Con

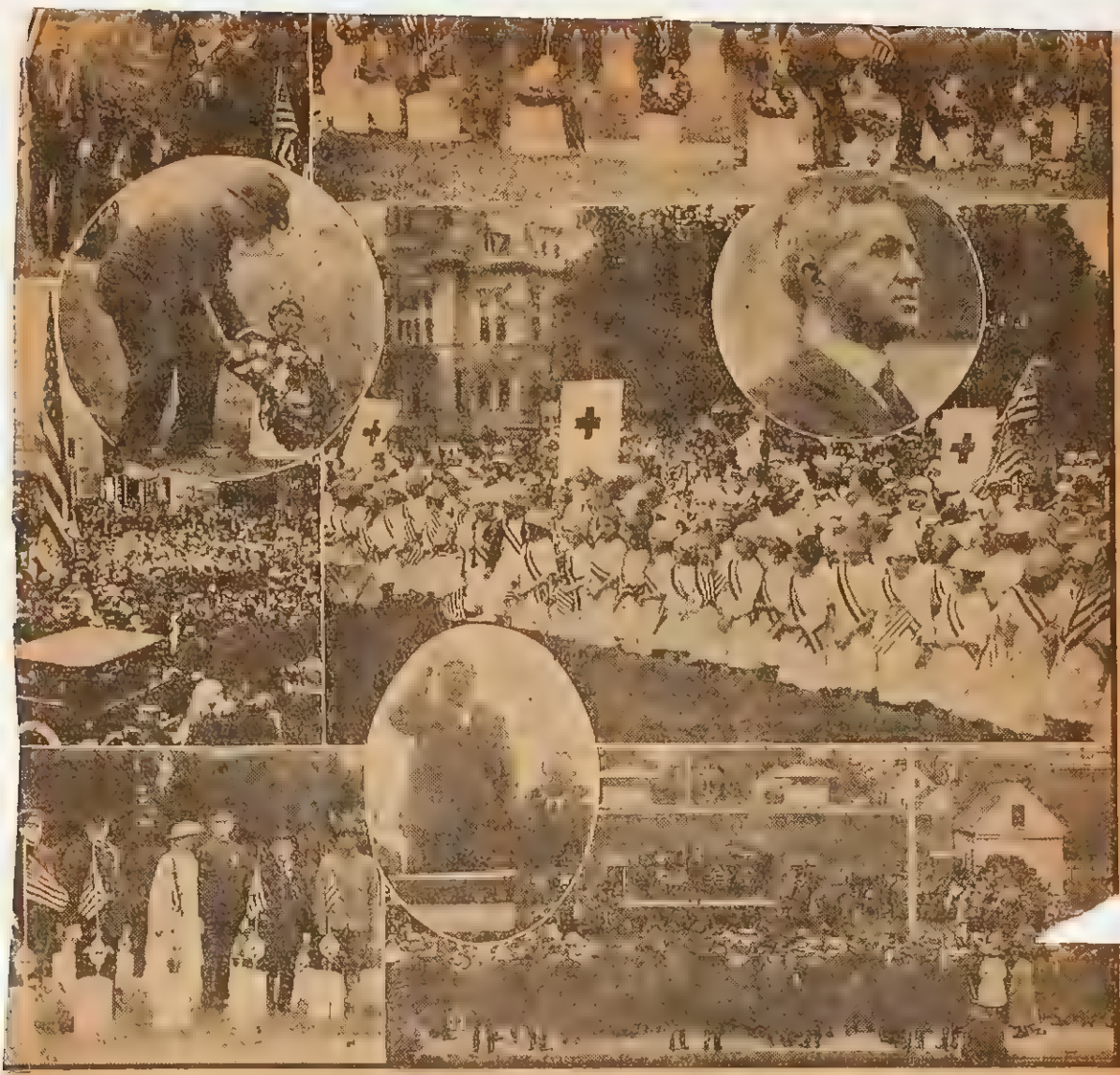

guard at soldiers' monument, Pine Grove cemetery. Left centre—Raising Ward One service flag and national ver left—Chief marshal's parade staff, left to right—Sergt. J. R. Johnson, M. S. G.; H. M. Blair, Canton City of berty Girls; Isabel Flemming, Independent Drill Corps; C. W. Richards, Gen. Sanger camp '15; Major Clarence Myrtle P. Risser, past president Daughters of Veterans; Clair T. H. Woodall, councillor Mass. division, S. of hander post 5; Ernest F. T. Nelson, chief of Boy Scouts group. Upper right—Spanish War veterans decorating e—Memorial exercises in Saugus. Lower right—Raising service flag at St. Pius church. Insert at left—Doing away in '61-'65. Insert at upper right—Hon. Frank P. Bennett Jr., speaker of the day in Saugus. Lower square.

City Pays Loving Tribute To Nation's Brave Defenders

BOCHE FLYERS TRY TO DESTROY MORE HOSPITALS

WITH THE AMERICAN ARMY IN FRANCE, Thursday, May 30, 1918.—(By the Associated Press).—German airmen made a pretentious raid on the area behind the American lines in Picardy last night. Bombs were dropped on all sides of one of the largest hospitals in a town many miles to the rear of the front.

American and French wounded

(Continued on Page 2, Column 1)

Memorial Day Has New Meaning Because of Boys Fighting in France.

With oral and floral tributes to heroes of the War of the Rebellion buried in the Grand Army of the Republic lot, Pine Grove cemetery, preceded by the decorating of graves of veterans resting in other local cemeteries and followed by a review by Mayor Walter H. Creamer and State and city representatives and patri[illegible]cises at Lynn Classical High school, Memorial day exercises in Lynn yesterday marked the second observance since

(Continued on Page 2, Column 3)

15 AMERICANS KILLED WHILE FIGHTING HUNS

WASHINGTON, D. C., May 31, 1918.—The army casualty list today contained 60 names, divided as follows: Killed in action, 15; died of wounds, six; died of accident, 11; died of disease, four; wounded severely, 15; wounded slightly, eight; missing in action, one.

The following officers were named: Lieuts. Richard Anderson, St. Louis, Mo., Robert J. Griffiths, Athens, Ga., William S. Stearns, Jamaica Plains, Mass., William N. Newitt, Enfield, Mass., and Frank P. McCreery, Fort Washington, N. Y., died of accident.

(Continued on Page 2, Column 2.)

ch This Space
orrow Night

Announcement of

SH PRIZES

To Be Given By

National Bank

Grossman Building

enue Lynn, Mass.

LOWER DELIV

Can be secured thro

VIM TR

We have several on ha
reasonable t

F. H. VAN BLA

139 Central Aven

We Hav

50 PI

Ready for D

The Lynn Morn

Q.M. Serg't & Treas. of the relief Committee. Read their reports for the month of May. referred to the auditing committee

Use of Hall

on motion of the Q. M. It was voted that the application from the Daughters of the Nation. For use of the Hall be be referred to the Hall Committee for further information, and report back to the Post.

Book

Mis Alice E. Tuck. Presented to the post. the proceedings of the 24th. National Encampment. 1890.

on motion of com. J. O. Willey It was voted to accept and the thanks of the Post be tendered to the donor.

Sorosis Girls

On May 28th. A communication from the Sorosis Liberty Girls. Offering their services for escort duty on the afternoon of Memorial Day, was received and accepted.

card of thanks

It was voted at an Officers meeting, that a card of thanks be put in the local papers to all those who contributed or took part in making Memorial Day a success.

Number of com's present 31.

meeting closed in form at 8 P.M. by the Post comdr

Augustine Upton
Sergt Major.

John Anderson
Adjutant

Headquarters Gen Lander Post 5. Dept Mass. G.A.R.
Lynn June 13. 1918

The meeting was called to order at 7.30 P.M.
Com. David N. Lander, detailed for outside guard
" Geo W. Willey for inside guard
2542nd Reg, Meeting was opened in form by, E.E. Lavalee
Post Comdr.
Adjutants, Report for June 5. Read and approved
Q.M. Reported for weekending June 13.

Balance from last report	98.48
Received	1257.00
Total	1355.48
Expended	6.00
Balance	1349.48

Sick report
Com. Stephen F. Sullivan. Improving
" John J. Chase. About the same as last report
" James Welch " " " " "
" Geo H. Waitt " " " " "
" John F. Walker " " " " "
" Joseph Lindsey " " " " "
" Frank G. Lovett. not so well
" Henry Ripley Better and out
" Geo F. Skidmore " "

Relief report
The following donation was granted by a vote of the post on recommendation of the Relief Committee

4 weeks + 4 Days Board for comrade S. F. Sullivan
To Lynn Hospital $68.57
" Radiograph " 15.00
Total 83.57

Auditing committee reported that they had examined the reports of the Quartermaster and Secretary Treasurer of the Relief Committee for the month of May, and find the same correct

Hall comtt Hall committee, reported that the Daughters of the Nation, Requested the use of the Hall on the second and fourth mondays of each month.

On motion of the Sergt Major it was voted the request be granted and they pay the expenses of Lighting and janitor.

Sullivan On motion of comrade A. J. Hoitt. It was voted that after the expenses has been paid from the money received for comrade Stephen F. Sullivan accident. that the Balance be paid to comrade Sullivan.

Number of Coms present 36

The meeting closed in form at 7.30. By the Post Comdr

John Anderson
Adjutant

Augustine Upton
Sergt Major

Headquarters Gen Lander Post 5. Dept Mass. G.A.R.
Lynn. June 20th. 1918

The meeting was called to order at 7.30 P.M.
Com. David W. Lander. Detailed for outside guard.
" Tony Peabody. Inside guard.

2543 Regular meeting opened in form by Emery E. Larrabee
Post Comdr.
Adjutants. Report for June 13th. Read and approved.
Quartermaster. Report for week ending June 20th
Balance from last report $1349.48
Received 38.00
Total 1387.48
Expended 14.40
Balance 1373.08

Orders Gen. Order # 3. From Dept Hdqtrs. Read and placed on file. Communication from Essex County Association requesting Delegates & Alternates to attend the Convention at Salem Sat June 29th at 2.30 P.M. in G.A.R. Hall. was read.

Report Sick Com. Stephen F. Sullivan. Improving
" John J. Chase. Better
" Geo H. Waitt
" James Welch about the same as last report
" John F. Walker
" Joseph Lindsey
" W. H. S. Becker very sick East Bridgewater

Deaths Com. Thos F. Rowley. Died June 14. Funeral June 17th.
" Horace Burnham. June 19. " June 22.
(Ritual)

Relief No recommendations.

Sullivan case

on motion of Com Horace F. Forbush it was voted that the case of Com. S. H. Sullivan be referred to the relief committee to settle.

Com John J. Byrne moved to elect delegates and alternates to attend the Essex County G.A.R. Convention. Lost.

Num of Coms present 36

The meeting closed in format 8.40 By the Post Comdr

Augustine Upton
Sergt Major.

John Anderson
Adjt

Headquarters Gen Lander Post 5. Dept Mass. G.A.R.
Lynn June 27th 1918.

The meeting was called to order at 7.30 P.M. Com David A. Lander detailed for outside guard . . Albert H. Bodwell for inside guard.

2544th Reg. meeting opened in form by Emery E. Larrabee Post Comdr.

Adjts. Report for June 20th Read and approved

P.M. Reported for week ending June 27th

Balance from last report	$1373.08
Received	9.00
Total	1382.08
Expended	000.00
Balance	1382.00

Orders.

Communication. From Daughters of the Nation stating they would their first meeting July 8th

Card of thanks from the family of our late Com Thos F. Rowley. were read.

ick eport Com S. H. Sullivan Improving
" " F. G. Lovett. James Welch. Same as last report
" " John H. Walker. Jos Lindsey " " " " "
" " Wm Killen Post 45. Gloucester Lynn Hospital.

eath The Comdr reported the death of Com Chas H. Hooper
Died May 27th. Funeral May 29. Soldiers Home Togus.

elief report The following donations were granted by a vote of the Post on recommendation of the Relief Committee.
Wm Com S. H. Sullivan. Two weeks. from June 10. paid as follows. Mrs. Sullivan $10.00 His Daughter 14.00 total 24.00 Com Reimburse him for bringing him from Cambridge Hospital To Lynn Hospital. $12.00.
Wm. Com, Horace Burnham. Thos Cooper wm. $7.14 — don " James Welch 3.00

on motion of Com. Thos H. Felter. It was voted to suspend article 2. of the By-Laws and that the Post hold its next meeting on Thursday Eve July 11.

The Comdr. announced the post would proceed to elect a chaplin at our next meeting

Number of Coms. present 34.

The meeting closed in form at 7.45. By Post Comdr

Augustin Upton
Sergt Major

John Anderson
Adjutant

The Commonwealth of Massachusetts

By His Excellency SAMUEL W. McCALL, *Governor*

A PROCLAMATION

As directed by a Resolve of the year nineteen hundred and eleven, and in accordance with its language, which provides "that the Governor shall annually set apart that day," I hereby proclaim THE FOURTEENTH OF JUNE as

FLAG 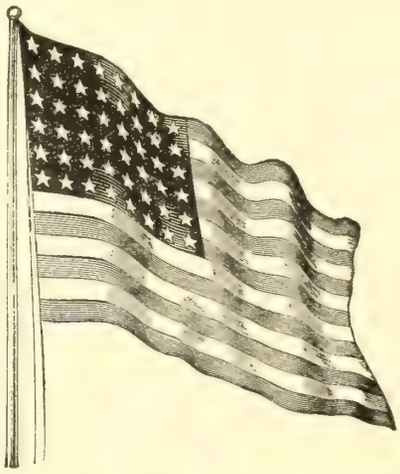 DAY

because in the words of the law "that date being the anniversary of the adoption of the national flag by the Continental Congress in the year seventeen hundred and seventy-seven," he "shall issue his proclamation recommending that the day be observed by the people of the Commonwealth in the display of the flag and in such other ways as will be in harmony with the general character of the day." In this manner is the purpose of the day made clear, and the few words I shall add cannot in any measure enlarge upon the patriotism that caused the passage of the law in response to the wishes of our people. As we come to know that for which the flag stands and as we see the sorrow, trial, suffering and privation through which it has come down to us, we look upon it with a greater reverence, and the grandeur of it as a symbol is borne in upon us. Our flag is an endless source of instruction and inspiration to which we can with profit direct our thoughts, not only for this day but for each day in the year. Few such observances lend themselves to the minds of our boys and girls, but Flag Day is one in which the school children can take an active part, and I urge upon them on this day in the schools and elsewhere to learn something new about the flag. In gathering this information from their parents or teachers they will look back upon that day as one of real accomplishment. May we all observe the day in a manner that will make it all that the framers of the legislation meant it to be, and make us at the end better men and women, consequently better citizens.

Given at the Executive Chamber, this first day of June, in the year of Our Lord one thousand nine hundred and eighteen, and of the Independence of the United States of America the one hundred and forty-third.

SAMUEL W. McCALL.

BY HIS EXCELLENCY THE GOVERNOR.

ALBERT P. LANGTRY,
Secretary of the Commonwealth.

God Save the Commonwealth of Massachusetts

Headquarters Gen Lander Post 5. Dept Mass. G.A.R.
Lynn July 11. 1918

The meeting was called to order at 7.30 P.M.
Com. David N. Lander. Detailed for outside guard
" Geo Burnham for inside guard.
2545. Regular opened in form by Emily E. Lavalee
Post Comdr.
Adjts. Report for June 27. read and approved.
Q.M. Reported for week ending July 11.

Balance from last report.	$1362.08
Received	13.00
Total	1395.08
Expended	855.01
Balance	540.07

Sick report
Com. Stephen F. Sullivan. Improving
" James Welch " "
" F. G. Lovett No change.
" Geo H. Pratt Failing
" John F. Walker about the same as last report
" Jas Lindsey " " " " "
" Clarkson Paul. Improving
" Wm Killion Post 45. Gloucester Very Sick

Deaths
The Comdr reported the death of Com Albert De Laski died July 10th at Weehawken N.J.

Relief report
The following donation was granted by a vote of the Post, on recommendation of the Relief committee

to Com S. F. Sullivan	$24.00	Con
as follows Mrs S. F. Sullivan	$10.00	
Mrs Lena Perine	14.00	— 24.00

Repairs Quartermaster. Sec & Treas of the relief committee Read their reports for the month of June. Hall committee for quarter ending June 30. 1918 Referred to the auditing committee.

$800 On Motion of comrade. A. J. Hewitt. It was voted to appropriate $800 - For the of the Hall committee.

Com. Sweetser & Howard were appointed Janitors for ensuing term at 12.50 Per week each.

Coal Bins On motion of J. O. Willey it was voted that the Hall committee be authorized to construct coal Bins.

Memorial Day report The 2 Jn. Reported receipts and Expenses for Memorial Day. Appropriated $900 00
Expended 889-10
Balance. 10.90

Chaplain On motion of the 2 Jn. It was voted that Com Chadwick Bulfinch and Hewitt be a committee to bring in the name of a comrade for Chaplain.

On motion of the 2 Jn. It was voted to postpone the election of Chaplain untill some comrade will accept.

Number of Coms present 38
Meeting closed in form at 8. 30 By the Post Comds

Augustine Upton
Sergt Major

Jon Anderson
Adjutant

Headquarters Gen. Lander Post 5. Dept Mass G.A.R.
Lynn July 18th 1918.

The meeting was called to order at 7 30 P.M.
Com. Herman L. Evanson. Detailed for outside guard
James Foss for inside guard.

2546th Reg. Meeting was opened in form by Emery E. Lander
Post Commdr
Adjts. Report for July 11. Read & placed on file.
Quartermaster reported for week ending July 18
Balance from last report $540.07
Received 231.90
Total 771.97
Expended 5.65
Balance 766.32

Orders
From Essex Co. association G.A.R. to hold an outing in conjunction with the W.R.C. on July 23rd at Tucks Point. was read.

Sick report
Com Stephen F. Sullivan Improving
" Clarkson Paul " "
" James Webb " "
" Wm Webber a very sick man
" F.G. Lovett Improving
" Geo H. Waitt No Improvement

Death
Com John Mc Lay. Died July 10th. Funeral July 13. Ritual

Relief report
Wm Com. S. F. Sullivan Mrs Sullivan & Mrs Turner wa
Mrs Sullivan 5.00 Mrs Turner 7.00 = 12.00

Auditing committee, reported they had examined the reports of the Q.M. Sec & Treas of Relief Committee for June. Hall committee for quarter ending June 30 Memorial Day expenses May 30. 1918 and find the same correct.

Quarterly report of Corps 29. read and placed on file.

Essex Co Assoc. On motion of Com J. Otis Willey it was voted to accept the communication from the Essex County association for the files and as many go as can.

Lantern The L.M.S. Presented the post, with a Lantern, that was carried and used on board the U.S.S. Cumberland.

on motion of Com. Geo W. Burrill it was voted to accept and the thanks of the Post be tendered to the donor

Number of Coms. present 33.

The meeting closed in form at 8.0 o'clock by Post Commdr

John Anderson
Adjutant

Augustine Upton
Sergt Major

Headquarters Gen. Lander Post 5. Dept Mass G.A.R.
Lynn July 25th 1918

The meeting was called to order at 7-30 P.M.
Com. Herman L. Evanson detailed for outside guard
" Jos. E. Farlow for inside guard.

347. Regular meeting opened in form by Emery E. Larrabee
Post Comdr.
Adjutants Report for July 18th read and approved
Quartermaster, Reported for week ending July 25th
Balance from last report 766.32
Received 6.00
Total 772.32
Expended 000.00
Balance 772.32.

Orders Gen. Orders No 5 & 6 From National and No 4 from
Dept Headqrs read and placed on file

Sick report Com. S. F. Sullivan, James Welch, John F. Walker —
" Jos Lindsey about the same as last report.
" Geo H. Waitt No Improvement.

Relief report Wm Com S. F. Sullivan. Mr Sullivan 5 Mrs Turner 7.00 — 12.00 con

Platform Kelley. On motion of the Q. M. It was voted that the Boards used at the armory on Memorial Days be given to Com Kelley to save storeage.

Number of Coms. present 27
Meeting closed in form at 7-50, By the Post Comdr.

Augustine Upton
Sergt Major

John Anderson
Adjutant

Headquarters Gen Lander Post 5. Dept Mass. G.A.R.
Lynn Aug 1st 1918.

The meeting was called to order at 7.30 P.M.
Com. Freeman. L. Emerson, Detailed for outside guard.
" " David N. Lander for inside guard.

2548, Regular meeting opened in form by Emery E. Larrabee Post Comdr.

Adjutants, Report for July 25. Read and Approved.

Quartermaster, Reported for week ending Aug 1st.

Balance from last report.	$772.32
Received	7.00
Total	779.32
Expended	3.00
Balance	776.32

Orders

Card of thanks from Mrs. Delaskie. was read.

Sick report

Com. Stephen F. Sullivan. James Welch. Improving.
" " William Webber. Failing.
" " F.G. Lovett. Not so well. Geo H. Waitt. No change.
" " John F. Walker. Jos. Lindsey. About the same as last rep.

Death

The Comdr. Reported the death of Com. Wm H. Goodwin Died July 27. Funeral July 31st. (Ritual)

Relief.

Wm Com. S. F. Sullivan Mrs. Sullivan, Mrs Turner the wa
Mrs S. F. Sullivan 5.00 Mrs Etta Turner 7.00 - 12. Con

Quartermaster, Secretary & Treasurer of Relief Committee read their reports for the month of July.
Referred to the Auditing committee.

Number of comrades present 30.
The meeting closed in form at 7.40. By the Post Comdr.

Augustine Upton
Sergt. Major

John Anderson
Adjutant

Headquarters Gen. Lander Post. 5. Dept Mass. G.A.R.
Lynn Aug 8th 1918.

The meeting, called to order. at 7.30. P.M.
Com. Herman L. Evanson, detailed for outside guard.
" Chas O. Hook. for inside guard.
549th Regular meeting was opened in form by Geo W. Bursill
S.V. Comdr
Adjutants, Report for Aug 1st. Read and approved.
Quartermaster, Reported for week ending Aug 8th.

Balance from last report	$776.32
Received	126.00
Total	902.32
Expended	2.00
Balance	900 32

Sick report – Com. S. F. Sullivan. James Welch. Clarkson Paul. Improving
" William Webber. Geo H. Pitt Not so well
" F. G. Lovett, Failing
" J. F. Walker. Jos. Lindsay. About the same

Death – John D. Murphy. Died Aug 2nd Funeral Aug 4th. Ritual, Rev. Grove, cemetery

Relief report – Wm. Com. S. F. Sullivan Mr Sullivan 5.00 Mrs Turner 7.00 = 8 con 12.00

Reinstate Preston – The Application of Henry M. Preston for reinstatement was read. and referred to the examining committee.

Mrs King – On motion of Com. Wines it was voted that the Adjutant write to Mrs Horace D. King thanking her for relies received

Number of comrades present 30
The meeting closed. in form at 7.50. By the S.V. Comdr

Augustine Upton
Sergt Major.

John Anderson
Adjt

Headquarters Com. Lander Post 5. Dept Mass. G.A.R.
Lynn Aug 15th 1918

The meeting was called to order at 7.30 P.M.
Com. Chas A. Adams. Detailed for outside guard.
" Henry Grover. for Inside guard.
2550th Reg. Meeting was opened in form by Emery E. Larrabee
Post Comdr.
Adjutants Report for Aug 8. Read and approved
Quartermaster. Reported for week ending Aug 15.

Balance from last report	$900-32
Received	9.00
Total	909.32
Expended	11.00
Balance	898 32

Sick Report
Com S. F. Sullivan about the same as last report
" John F. Walker. for. Lindsey " " " " "
" Wm. Webber. No change
" James Welch Improving
" F.G. Lovett No Improvement.
New Sick " Henry A. Viles. very Sick

Deaths The Comdr. Reported the death of Comrade Chas H. Widger. died Aug 9th Funeral Aug 11th (Ritual.
Also. Com. S. V. Comdr. Geo H. Waitt. Died Aug 11th
Funeral Aug. 13. (Ritual)

Relief
The following donations were granted by a vote of the Post on recommendation of the relief Committee.
Com S. F. Sullivan Mrs Sullivan $5. Mrs Turner 7. = 12. Con
" " S. V. Comdr. Geo H. Waitt Chas O Hook. wa. 2.00

Preston Rejected The committee on the application of Henry M. Preston reported favorable, on ballot being taken he was declared rejected.

High School The Adjutant presented a petition on behalf of the High School Boys of Lynn for Military Drill to be endorsed by the Post.

On motion of the Patriotic Instructor. It was voted to endorse the petition

The Comdr gave notice that on our next meeting there would be an election of S. V. Comdr & Chaplain

Number of coms present 28.
The meeting closed in form at 8 o'clock by Post Comdr

John Anderson
Adjutant

Augustine Upton
Sergt Major.

Adjutant's Office Department Mass. G.A.R.
Lynn. Aug 22. 1915

The meeting was called to order at 7 30 P.M. Com. Church, Adams, Petition for outside guard.
A.A. Arrington for inside guard.

2551st Regular meeting was opened in form by E.E. Larrabee Post Comdr.
Adjutants. Report for Aug 15. Read and approved
Quartermaster. Reported for week ending Aug 22nd
Ballance from last Report $898.32
Received 000.00
Expended 3.25
Balance 895.07

Greeder Letter from Mrs Mattie Pritt thanking the Post for their kindness to her Husband during his sickness was read.

Sick report — Com. Stephen F. Sullivan no better.
" " James W. Rich. Improving.
" " W. M. Webber. Failing
" " F. G. Lovett. no Improvement
" " John F. Walker. Jos Lindsey. Chas H. Wait — about the same as last report.

Death — Com. Henry C. Viles. Died Aug 18th.
Funeral Aug 21st (Ritual)

Relief report. The following donation was granted by a vote on recommendation of the relief committee
Wa Com Stephen F. Sullivan 12.00
Mrs Sullivan + Mrs Turner the watchers. Con

Audit — The Auditing committee reported they had examined the Books of the Q. M. Sec + Treas. of the Relief committee for July 1918 and find the same correct.

Election S.C. + Chap — Com Clarence M. Sprague was elected S.C. Comdr
Geo W. Bulfinch Elected Chaplain.
Com Clarence M. Sprague + Geo W. Bulfinch were Installed into office as S.C. Comdr and Chaplain respectively.

Number of Coms. present 27.

The meeting closed in form at 8 O'Clock. By Post Comdr

Augustine Upton
Sergt Major

John Anderson
Adjutant

Headquarters Gen Lander Post 5. Dept Mass G.A.R.
Lynn Aug 29th 1918

The meeting was called to order at 7.30 P.M.
Com. Chas A Adams Detailed for outside guard
. . Aaron W. Ball for inside guard
552nd Regular meeting was opened in form by Emery E. Larrabee Post Comdr.
Adjutants Report for Aug 22. Read and approved.
Quartermaster. Reported for week ending Aug 29.

Balance from last report	$895.07
Received	5.00
Total	900.07
Expended	00.00
Balance	900.07

Sick report — Com. Stephen F. Sullivan. H.G. Lovett. Chas H. Pitt . . J. F. Walker Jos. Lindsey about the same as last report . . James Welch some improvement. Wm Webber no change

Death — The Comdr. Reported the death of Com. Frank A. Burrill. Died Aug 28th Funeral Aug 30th (Ritual)

Relief report — The following donation was granted by a vote of the post on recommendation of the relief committee.
Wa Com S. F. Sullivan Mrs Sullivan 5.00 Mrs Turner 7.00—12.00

The Comdr appointed Com Chandler L. Parker Patriotic Instructor.
Q.M. Sergt. Presented to the Post some relics of the civil War. on motion of Com Geo H. Bingham it was voted to accept and the thanks of the post be extended to the donor

The number of Coms present 30.
The meeting closed in form at 7.45. By Order Post Comdr

Augustine Lipton
Sergt Major.

John Anderson
Adjutant

Headqrs Gen Lander Post 5. Dept Mass. G. A. R.
Lynn Sept 5th 1918

2553 The meeting opened in form at 7 30 P. M. By E. E. Larrabee Post comdr.
Com Chas A. Adams. Detailed for outside guard.
" Cyrus A. Chadwell for inside guard.

Adjutants. Report for Aug 29th. Read and approved.
Quartermaster. Reported for week ending Sept 5th
Balance from last report $900.07
Received 7.00
Expended 000.00
Balance 907.00

Sick report Com. S. F. Sullivan. about the same as last report
" J. F. Walker. Jos Lindsey. C. H. Nutt " " "
" James Welch. Better. F. out. F. G. Lovett No change
" Wm. S. H. Becker some Improvement

death Comdr. Reported the death of Com John H. Battles. died Aug 21st

Relief report The following donation was granted by a vote of the Post. on recommendation of the relief Committee.
Wm Com. S. F. Sullivan Mrs Sullivan $5.00 Mr Turner $7.00 — 12.00 Con

2 M. Sec & Treas. of the Relief Committee. Read their reports for August. Referred to auditing Committee.

Patriotic Instructor Com. Chandler L. Parker was Installed as Patriotic Instructor

Number of coms present 38
Meeting closed in form at 7.30. By the Post comdr.

Augustine Upton
Sergt Major

John Anderson
Adjutant

Headquarters Gen Landee Post 5. Dept Mass G.A.R.
Lynn Sept 12. 1918

The Meeting was called to order at 7.30. P.M.
Com. Moses D. Merill. Detailed for outside guard.
" Chas H. Jackson for inside guard.

255.4. Regular meeting opened in form by Enc. E. Lassabee Post Comdr.

Adjutants. Report for sept 5th Read and approved.

Quartermaster. Reported for week ending Sept 1.

Balance from last report	$907.07
Received	73.00
Total	980.07
Expended	8.00
Balance	972 07

Orders

Communications. From the U.S. Fuel Committee and from the Greater Lynn. Fair Committee were read.

Sick report Com. Stephen F. Sullivan. Improving.
" Wm Webber. Chas H. Waitt No change.
" F. G. Levett. J F. Walker. Jas Lindsey, About the same.

Relief report The following donation was granted by a vote of the Post on recommendation of the Relief committee
to Com S. F. Sullivan Mrs Sullivan Uxe 7 Con.
Paying expenses J Breed. to Chelsea Home $6.00
Paying dues for Saml Jenkins to Oct 1. 1918. $3.00.

Auditing Committee. Reported that they had examined the reports of the L. M. Sec. & Treas of the relief committee for the month of August and find the same correct.

Fair on motion of com Thos H. Feller it was voted that the matter of Fair be be referred to the officers as a committee on motion of com J. Otis Willey it was voted that comrade A J. Hoitt be added to that committee

on motion of com. A. S. Wright. It was voted that com. Geo E. Nedl. be added to the committee.

U.S. Fuel comtt. on motion of the S.V. Comdr it was voted that the communication from the U.S. Fuel committee be referred to the Hall committee.

Number of comrades present 34

The meeting closed in form at 8.30. By the Post Comdr

Augustine Upton
Sergt Major

John Anderson
Adjutant

Headquarters Gen. Lander Post 5. G.A.R.
Lynn Sept 19. 1918.

The meeting was called to order at 7.30. P.M.
Com. Moses D. Merrill. Detailed for outside guard
" " Chas H. Burt for inside guard.

2555th Regular meeting was opened in form. by Emery E. Larrabee. Post Comdr.
The Adjutant. Report for Sept 12. Read and approved.
Quartermasters. Report for Sept 19.

Balance from last report	$972.07
Received	199.00
Total	1171.07
Expended	0000.00
Balance	1171.07

Orders

Communication. From Tent 42. D of Vs. asking for the use of the banquet room and kitchen for Thursday and Friday November 7-8. was read.

ick report — Com. Stephen F. Sullivan. about the same as last report
. . William. Webb . . . . . .
. . F. J. Lovett. . . . . .
. . John F. Walker . . . . . .
. . Jas Lindsey. Chas H. Waitt to change.

Relief report — The following donation was granted by a vote of the Post. on recommendation of the Relief committee.
Wm. Com Stephen F. Sullivan. Mrs Sullivan wo. 7.00. con.

Tent 42. — on motion of the Chaplain it was voted that the request of Tent 42. D of V. for the use of the Banquet Room. and Kitchen for November 7-8. Be granted.

Number of comrades present 29.

The meeting closed in form. by the Post Comde. at 7.30.

Augustine Upton
Sergt. Major

John Anderson
Adjutant

Headquarters Gen Lander Post 5. Dept Mass. G.A.R.
Lynn Sept 26th 1918

The meeting was called to order at 7.30 P.M.
Com. Moses D. Merrill. Detailed for outside guard
" Carson E. Ball for inside guard.

2556th. Regular meeting opened in form. by Emery E. Larrabee.

Adjutants. Report for Sept 19th Read and approved.
Quartermaster Reported for week ending Sept 26th

Balance from last report	$1171.07
Received	49.00
Total	1220.07
Expended	0000.00
Balance	1220.07

Orders — Communications from the fourth liberty loan committee and from Mrs Martin of Wayne Pa. waiving all rights of funeral benefit for Com. John F. Battles (were read)

Sick report — Com Wm. Webber. F. G. Lovett. John F. Walker. Jos. Lindsey
" Chas H. Waitt. about the same as last report.
" Thos. Cloon. Better and out
" Frank G. Kelley. a little better.

Death — The Comds. Reported the death of Com. Geo G. Merritt Died Sept 22nd Funeral Sept 24th
also Com. Thos. Guard. Died Sept 25. Funeral Sept 28th (Ritual)

Relief report — The following donations were granted by a vote of the Post on recommendation of the relief Committee
wa Com. S. F. Sullivan Mrs Sullivan wa $7.00 Con
" " F. G. Kelley. Chas O. Hook " " 4.00 ——

Liberty Bonds. — on motion of the 2 M. It was voted that the communication from the Fourth Liberty Bond. Committee be referred to the Post Trustees.

Thanks on motion of Com Henry C. Moses. It was voted that the Adjutant tender the thanks of the Post to Mrs Martin of Wayne Pa. For the donation of $10.00 Funeral Benefit of Com John F. Battles. and to inform her that a picture of the comrade will be placed upon the wall of the Post Room.

Number of comrades present 28.
The meeting closed in form at 7.45 By the Post Comdr

Augustine Upton
Sergt Major

John Anderson
Adjutant

Headquarters Gen. Lander Post 5. Dept Mass. G.A.R.
Lynn Oct. 3rd 1918

The meeting was called to order at 7.30 P. M.
Com. Moses D. Merrill Detailed for outside guard
" John Barnes for inside guard.

255 7th Regular meeting opened in form by Emery E. Larrabee Post Comdr.
Adjutants. Report for Sept 26th Read and approved.
Quartermaster. Reported for week ending Oct 3rd.

Balance from last report	$1220.07
Received	28.00
Total	1248.07
Expended	676.06
Balance	572.01

Orders

Communications. From Corps 29. Inviting the Post to attend service at the M. E. Church on citizens Sunday Oct 6. was read. (No action taken)

Sick Report — Com. Wm. Webber, about the same as last report.
" " F. G. Lovett " " " " " "
" " Chas. H. Waitt " " " " " "
" " John F. Walker " " " " " "
" " Jos. Lindsey " " " " "
" " Stephen F. Sullivan Improving.

Relief Report — The following donation was granted by a vote of the Post on recommendation of the relief Committee viz Com. S. F. Sullivan. Mrs Sullivan viz $7.00

Monthly Reports — The L. M. Sec & treas of the relief committee read their reports for the month of September. Hall Committee for quarter ending Sept 30th 1918. Referred to the Auditing Committee.

Trustees Report — Trustees. Reported inexpedient to draw money from Post funds to by Government Bonds with

$800 — on motion of Com J. Otis Willey. It was voted that $800 be appropriated for the use of the Hall committee for ensuing quarter.

Com. M. Sweetser & J. E. Howard was appointed Janitors at 12.50 Per week each.

The meeting closed in form at 7.50. By the Post bonds.

Augustine Upton
Sergt major

John Anderson
Adjutant

Headquarters Gen. Lander Post 5. Dept Mass G.A.R.
Lynn Oct 10th 1918

The meeting was called to order at 7.30 P.M.
Com John S. Griffin. Detailed for outside guard
" James Macke for inside guard.

558th Regular meeting opened in form by Emery E. Lancabee Post Comdr.

Adjutants. Report for Oct 3d. Read and approved.

Quartermaster. Reported for weekending Oct 10th

Balance from last report	$572.01
Received	22.00
Total	594.01
Expended	3.30
Balance	590.71

Orders

Gen Orders #5. From Dept Hdqrs. Read and placed on file
Invitation from Post 34 of Salem to attend their inspection was read.

Sick report

Com Stephen F. Sullivan. Improving
Com William Webber. About the same as last report.
" Charles H. Waitt . . . . . .
" John F. Walker . . . . . .
" Joseph Lindsey . . . . . .
" F. G. Lovett No change
" Frank G. Kelley. Better and out.
" Thomas Cloon. Very Sick.

Relief report

The following donation was granted by a vote of the Post on recommendation of the Relief Committee.
Wa. Com. Thos Cloon. Mrs Cloon wa. $6.00 Com
Expenses of Com J. O. Willey. Visiting Com Cloon at Lawrence $1.35

Audit comtt

The Auditing Committee reported they had examined the reports of the Q.M. Sec + Treas of the relief committee and find the same correct. for September Hall Committee for quarter Ending Sept 30. 1918

Post 34 On motion of Com J. Otis Willey it was voted to accept the invitation from Post 34. of Salem to attend their inspection on Tuesday, Oct. 22. and as many attend as can

On motion of the S.V. Comdr It was voted to invite Post 34. to attend our inspection on Thursday Oct 31st

Number of comrades present 32.

The meeting closed in form at 7.45. By the Post Comdr.

John Anderson
Adjutant

Augustine Upton
Sergt-Major

Headquarters. Gen Lander Post 5. Dept Mass. G.A.R.
Lynn Oct 17th 1918

The meeting was called to order at 7.30. P.M.
Com. John S. Griffin. Detailed for outside guard
" Chas A. Adams for inside guard

2359th Regular meeting was opened in form. by E.E. Larrabee Post Comdr.

Adjutants. Report for Oct 10th Read and approved.

Quartermaster. Reported for week ending Oct 17th

Balance from last report	590.71
Received	124.00
Total	714.71
Expended	253.61
Balance	461.10

Orders Letter from Post 34. accepting our invitation to attend the Inspection of Post 5. on Oct 31st was read.

Sick Report — Com. Wm. Webber. No change
" " F. G. Lovett " " "
" " S. F. Sullivan. " " "
" " Jos Lindsey. about the same as last report
" " John F. Walker " " " " " " "
" " Chas H. Waitt " " " " " " "
" " Thos. Clem. No improvement.

Relief Report — The following donation was granted by vote of the Post on recommendation of the Relief committee.
Wm Com Thos Clem Thos Lean Wm Co. Com.

Liberty Bond — On motion of Com. D. J. Hoitt. It was voted to appropriate One Thousand Dollars ($1000.00) to Buy 4th Liberty Bonds.
17. Voting in the affirmative
15. In the negative

Camp fire — On motion of Com D. C. Lis Willey
It was voted to have a supper and campfire on the Eve of inspection. and the officers make the arrangements

Number of Coms. present 34

The meeting closed in form at 9.15 by the Post Comdr

Augustine Upton
Sergt Major

John Anderson
Adjutant

Headquarters Gen. Lander Post 5 Dept Mass G.A.R.
Lynn Oct 24th 1918

The meeting was called to order at 7.30 PM.
Com John E. Griffin Detailed for outside guard.
" Jacob K. Lord for inside guard.
2560th Regular meeting was opened in form by Emery E. Larrabee Post Comdr
The Adjutants Report for Oct 17th Read and approved
Quartermaster Reported for week ending Oct 24th.

Balance from last report	$461.10
Received	10.00
Total	471.10
Expended	000.00
Balance	471.10

Sick Report — Com. Wm. Webber. F. G. Lovett. No change.
" John F. Walker. Jos. Lindsey. Chas H. Waitt — about the same as last report.
" Henry F. Grover. Geo E. Smith. very sick.

Death — Comd. Reported the death of Com Frank T. Bean. died Oct 24th Funeral Oct 26. (Ritual)

Relief Report — Wa Com. Thos. Cloon. Mrs Cloon wa $6.00 Com.

$100 Bond. — The Quartermaster. Reported that in accordance with a vote of the post. and an order drawn and signed by the Comdr and Adjutant. That He had bought a $100 Liberty Bond and had negotiated the same with the Lynn Institution of Savings.

Number of comrades present 24.

The meeting closed in form at 7.45. By the Post Comdr
Augustine Upton
Sergt Major.

John Anderson
Adjutant

Headquarters Gen Lander Post 5. Dept Mass. G.A.R.
Lynn Oct 31st 1918.

The meeting was called to order at 7.30 P.M.
Com. John S. Griffin. Detailed for outside guard
" Thos H. Felter for inside guard.
" J. Frank. Dalton. visitor invited and received with
proper Honors. For the purpose of inspecting the Post
2561st Reg. meeting was opened in form by Emery E. Lavalle
Post cmdr.
Adjutants. Report for Oct 24th. Read and approved.
Quartermaster Reported for week ending Oct 31st.

Balance from last report	$471.10
Received	10.00
Total	481.10
Expended	3.74
Balance	477.36

Sick Report
Com Wm. Weber. Geo E. Smith. very sick
" Stephen F. Sullivan about the same as last report
" John F. Walker . . . . . .
" Joseph Lindsey . . . . . .
" Charles H. Watt . . . . . .
" F. G. Lovett No change.
" Henry Grover very sick

Orders
Communication. From Post 42. D of Vets. inviting the
Post to attend their sale of fancy articles Nov 7-8
no admission fee. was read.
The Cmdr. Reported
Death
the death of Com. John H. Ferguson. Died Oct 28—
Funeral Oct 30th. (Ritual)
Relief Report
The following donations were granted by a vote of the post
on recommendation of the relief committee.
was Com. Frank H. Bean. Chas C. Hood was 4.00 —
" " Geo E. Smith. Mrs Smith. was 4.00 continued 7.00 week
" " Thos Elton Mrs. Elton . 6.00

Thanks. on motion of the Quartermaster. It was voted to tender the Thanks. of the Post to Corps 29. For services given in the Banquet Room.

Good of the Order

Remarks. were made by J. Frank. Dalton . Inspector
. . . . . J. C. Grover. Comdr Post 34. Salem
. . . . . a Comrade . . 35. Chelsea
. . . . . Eli C. Hunt . . 82. Marblehead
. . . . . G. J. Hoilt . . 5. Lynn
. . . . . C. L. Parker . . . .
. . . . . H. F. Forbush . . .

The following poem was read by the Adjutant.

EVEN AS IN '61.

ONLY A BAND OF BEARDLESS BOYS,
IN THE SIXTIES THEY MARCHED AWAY
TO FACE THE HAIL FROM THE DEADLY GUNS-
AND DID THEIR "BIT" IN THEIR DAY.

AND, OH, WHAT A MARTIAL HOST WERE THEY
WHO RETURNED WHEN THE WAR WAS DONE,
AND MARCHED THRU THE HOME TOWN'S STREETS THAT DAY
TO THE SOUND OF FIFE AND DRUM.

TODAY THEY ARE OLD AND BENT AND GRAY
AS THEY PASS IN THE DRIZZLING RAIN,
DREAMING OF MARCHES OF OTHER DAYS
AND FIGHTING OLD BATTLES AGAIN.

ONLY A FEW OF THE BOYS ARE LEFT
WHO MARCHED IN THE SIXTIES AWAY,
AND SOON THAT FEW SHALL BE LAID TO REST
WHERE WE STREW THE FLOWERS TODAY.

NOW ANOTHER BAND OF BEARDLESS BOYS,
LIKE THEIR FATHERS IN DAYS GONE B
MUST FACE THE HORROR OF TRENCH AND SE
FOR THE CAUSE THAT SHALL NEVER DI

AND SOME SHALL COME BACK TO THE OLD HOME TO
A STURDY, TRIUMPHANT BAND,
AND SOME FOR AYE WHERE THEY FALL SHALL LIE
'NEATH THE SOD OF AN ALIEN LAND.

BUT PROUDLY OLD GLORY SHALL LIFT ITS HEAD
AMONG THE FLAGS OF MEN,
FOR THE BOYS HAVE KEPT FAITH WITH THE
NATION'S DEAD
AND ARE DOING THEIR "BIT" AGAIN.

Number of comrades present 72.

Meeting closed in form at 8.50. By the Post comdr.

Augustine Upton
Sergt Major

John Anderson
Adjutant

Headquarters Gen Lander Post 5. Dept Mass. G.A.R.
Lynn Nov. 7. 1918

The meeting was called to order at 7.30 P.M.
Com Geo A. Blood Detailed for outside guard.
" Dennis Inc. Closky for inside guard.
2562. Regular meeting was opened in form by C.M. Sprague
S.V. Comdr
Adjutants. Report for Oct 31st. Read and approved.
Q.M. Reported for week ending Nov 7.

Balance from last report	$477.36
Received	10.00
Total	487.36
Expended	2.00
Balance	485.36

Orders
Gen Orders from #2. Circular Letter #1. from National.
and #6 from Dept Hdqtrs. Read and placed on file
an appeal from Com W.A. Wheelwright, for aid for
the Gov. John A. Andrew Home. a letter from the
Lynn Spiritualist Association, inviting the Post
to attend services on May 4th 1919. at 2.30 P.M.
were read.

Sick report. Com. Stephen F. Sullivan about the same as last report
" William Webber
" John F. Walker
" Joseph Lindsey
" Charles H. Waitt
" Henry Grover a little better
" James Welch sick with a cold
" Thos. Clom. Soldiers Home Chelsea.

Relief Report The following donation was granted by a vote of the
post on recommendation of relief committee.
Wa Com Geo E. Smith Mrs Smith wa 7.00 con.

Q M. Report — Q M, Sec. & Treas. of the Relief committee read their reports for the month of October referred to the auditing committee

Lincolns Address — on motion of comrade Horace F. Forbush. It was voted that the matter of Lincolns address, Be left to the Officers.

Aid Andrewton — on motion of the Q.M. It was voted that the appeal for aid for the Gov. John A. Andrew & fame. be accepted for the files.

Quartermaster, Reported expenses for Supper and Campfire on the Eve of Inspection. Oct 31st Whole amount 60.75. On motion of the Quartermaster it was voted to appropriate $60.75. To pay the bills.

Spiritual Assoc — Communication from Lynn Spiritual Association laid over untill after the first meeting in January

Number of Coms present 31

The meeting closed in form at [illegible] By S. C. Comdr

John Anderson
Adjutant

Augustus Upton
Sergt Major

Headquarters Gen Lander Post 5. Dept Mass. G.A.R.
Lynn Nov. 14. 1918

The meeting was called to order at 7.30 P.M.
Com. Geo. A. Blood. Detailed for outside guard.
" Jerry Peabody for inside guard.

563rd. Regular meeting opened in form by Comdr Emery E. Larrabee
Post Comdr
Adjutants. Report for Nov. 7th Read and approved.
Quartermaster. Reported for week ending Nov. 14th
Balance from last report $485.36
Received 133.00
Total 618.36
Expended 60.75
557.61

Orders Letter from the Daughters of the Nation asking for the use of the Banquet Room to give a supper on Nov 25. To the Marines who have been wounded and are now at the Naval Hospital in Chelsea. was read

Sick Report Com. S. F. Sullivan. Wm Welder. about the same as last report
" Chas H. Pratt. John H. Walker. Jas Lindsey " " " " "
" Geo E. Smith Improving. James Welch. Better
" Henry Grover. Not so well.

Relief report The following donations were granted by a vote of the Post on recommendation of the relief committee
to Com. Geo E. Smith. Mrs Smith use $7.00
For thanksgiving dinners for needy Coms and Widows of deceased comrades $50.00

Auditing committee, reported that they had examined the Reports of the Q.M. & Sec. & Treas. of the Relief committee and find the same correct.

The Comdr. Reported that the 55th Anniversary of Lincolns Gettysburg address would be observed on Tues Eve Nov 19th By the Post and our

allied organizations

Resolution

On motion of Com Wm M. Wire it was voted, that the Daughters of the Nation be granted the use of the Banquet Room on Nov 25th for the purpose of giving a supper to the marines, who have been wounded, and are now at the Naval Hospital at Chelsea.

On motion of Com J Otis, it was voted that the Dept. Be referred to the Executive committee of the W. R. Corps. 29. For use of dishes.

Number of comrades present 30.

The meeting closed in form at 7.55. By the Post comds

John Lindesson
Adjutant

Augustus Upton
Sergt Major

Headquarters Gen Lander Post 5. Dept Mass. G.A.R.
Lynn Nov. 21st. 1918

The meeting was called to order at 7.30 P.M.
Com. Geo A. Blood. Detailed for out-side guard
" Napoleon Loquette. For inside guard.
2564 Regular meeting was opened in form by E.E. Larrabee,
Post Comdr
Adjutants. Report for Nov. 14th. Read and approved
Quartermaster. Reported for week ending Nov. 21st
Balance from last report $557.61
Received 1.00
Total 558.61
Expended 5.00
553.61

Sick Report
Com. S. F. Sullivan. Improving
" Geo E. Smith. About the same as last report
" John F. Walker " " "
" Jos Lindsey. Chas H. Waitt " " " " " "
" Wm Webber. No Improvement
" Henry Grover very Sick.

No report from Relief committee.

Bean Books
on motion of the Officer of the Guard it was voted to accept the Books. & Sword sent in by the widow of our late Com. F. H. Bean. With thanks.

Tent 42
on motion of the S.V. Com. It was voted to extend the thanks of the Post to Tent 42. D of Vets. For use of the Hall on their night of meeting also for Entertainment on the eve of Nov 19th.
The following named comrades were nominated to be voted for to fill the following Offices for 1919.

Nomination Officers

For Commander. Clarence M. Sprague.
" S. V. Comdr. Geo W. Burrill
" J. V. Comdr. Chas H. Gillman
" Surgeon Wm. McDives
" Officer of Day Albert H. Bodwell.
" Quartermaster Alex S. Wright
" Officer of Guard. James A Norman.

Com Geo W. Bulfinch. Thos H. Feller. Alex S. Wright were appointed to bring in a list of names to be voted for to serve as Delegates & Alternates to the Dept Encampment.

On motion of Com. Thos H. Feller. It was voted to suspend article 2. of By-Laws for one week and our next meeting be held on Thurs Eve Dec 5.

Number of coms present 39

The meeting closed in form at 8. P. M. By the Vice-Comdr

John Anderson
Adjutant

Augustine Upton
Sergt Major.

Headquarters Gen Zander Post 5. Dept Mass. G.A.R.
Lynn Dec 5. 1918

Meeting was called to order at 7.30 P.M.
Com Geo A. Blood. Detailed for outside Guard
" David M. Landers for inside guard.
2565. Regular meeting was opened in form by Comd. G. Landers.
Post Comdr
Adjutants. Report for Nov. 21st. Read and approved
Quartermasters. Reported for week ending Dec 5
Balance from last report 5
Received 11.00
Total 56 4.61
Expended 4.00
Balance 56 0.61

Orders
Gen Orders 3. & Circular Letter 3. From National Headqrs. Read and placed on file. An appeal from the Elevation army for a donation toward giving a Christmas Dinner free to the needy poor of our city a circular from John F. Godfrey Post 7 Cal. entitled the Americans creed. were read.

Sick Report
Com. William Webber. A little Better
" William J. Barrett as well as can be expected
" Geo E. Smith. F.G. Lovett. about the same as last report
" John F. Walker. Joseph Lindsey " " " " " "
" Charles H. Whitt. Better and out.
" John Chamberlain Improving
" Alfred Farrington Union Hospital. Improving
" Chas H. Kimball confined to his home.
" Henry Grover very Sick

Death
Comd. Reported the death of Com Thos Cleon. died Nov 26. Funeral. Nov. 29. at Lawrence. Buried in Soldiers Lot Lynn Cemetery

Relief Report
was Com. Wm J. Barrett 1 week 2 Days Chas B. Hook was 18.00 Com
" " John Chamberlain. James Norman " 4.00 " "
For Thanksgiving Dinners to needy Coms. and Widows 27.
23.00 Returned back to the Treasurer of Relief Committee

Sec. & Treas. of the Relief committee. Read their reports for the month of November. Referred to the auditing committee

Del. & Alts. The committee appointed to bring in a list of names to be voted for to serve as Delegates & Alternates to the next Encampment made the following report.

DELEGATES:	ALTERNATES
Chandler L. Parker	Alfred W. Tirrell
Geo. E. Dow	Wm. M. Wires
John Anderson	Henry F. Jorden
Geo. W. Bulfinch	Henry C. Mears
A. J. Hoitt	J. W. Young
Aug. Upton	Jos. E. Tarbox
John Chamberlain	Knott P. Martin
Eugene M. Libby	Danl. N. Steingardt
Chas. H. Baker	Chas. H. Burt
Emery E. Larrabee	Jacob R. Lowd
Wm. P. Conway	Geo. F. Putnam
John J. Byrne	David Walker
John Nickerson	I. Otis Willey
Thos. H. Felter	Aaron W. Call
Alex. S. Wright	Timothy Lee

Salvation Army On motion of the Quartermaster it was voted to donate $5.00 to the Salvation Army for Christmas Dinners.

Com Aaron W. Ball. was nominated for Chaplain

Election of Officers

The Adjutant. was instructed by a unanimous vote of the Post to cast one ballot for each candidate. for the office he was nominated for. as there was no opposition

The Adjutant cast the votes as instructed and the following named Com. were elected

Commander. Clarence M. Sprague
S.V. Comdr. George W. Burrill
J.V. Comdr. Charles H. Gilman
Surgeon. William M. Ware
Chaplain. Aaron W. Ball.
Officer of Day. Albert H. Bodwell
O.M. Alexander S. Wright
Officer Guard. James Norman.

The names brought in by the committee to delegates & alternates were elected. by the Adjutant casting one ballot bearing their names

Number of coms presen 40

The meeting closed in form at 8.10 P.M. by the last comdr

John Anderson
Adjutant

Augustine Upton
Sergt Major

Headquarters Gen. Lander Post Dept Mass G.A.R.
Lynn Dec 12-1918

The meeting was called to order at 7.30. P.M.

[illegible]

" Joes E. Farley. For inside Guard.

2566 [illegible] in form by Comd. E. [illegible]
Post Commander

[illegible] Dec 5. meet and [illegible]
L.M. Reported for week ending Dec 12
Balance from last report $560.5
Received 255.00
[illegible] 10.61
Expended 21.[illegible]
[illegible] 794.61

Orders Communication from Sy. Dept G.A.R. will be sent to [illegible] Post and by the Post to the [illegible] Comdr [illegible] the [illegible] for [illegible] for [illegible]

Sick Relief Com. John Chamberlain. Informing
" [illegible] would be absent on sick.
" William J. Barrett. " " " " " " "
" John F. Walker " " " " " " "
" Joseph Lindsey " " " " " " "
" Frank Lovett. No change.
" [illegible]
" Charles O. Hook. Lynn Hospital
" Henry Grover no change.
New sick " Oscar A. Mills
Deaths Comd. Reported the death of Jos. [illegible] Lexington
Died Dec 12. Funeral Dec 13. (Ritual)

Relief Report The following [illegible] were [illegible] by a vote of the [illegible] accordance with the rule of Committee
[illegible] John Chamberlain [illegible] $[illegible]
" [illegible] Clerk hire $6.00

[illegible] CR Moved by I Otis. [illegible]
Received for the files. (Lost)
[illegible] tion of Com [illegible]
voted to pay the bills. of the Bay State.

2000- The Quartermaster. Moved that
Protective Fund to the Post Fund and [illegible]

Number of Coms present 24

The meeting closed in form at [illegible]

Augustine Upton
Sergt Major

John [illegible]
Adj

Headquarters Gen Lander Post 1. Dept Mass. G. A. R.
Lynn Dec 19. 1918.

The meeting was called to order at 7.30. P.M.
Com. David L. Lander detained for outside guard.
" John W. Sawyer for inside guard.

2567 Regular meeting opened in form by Emery E. Larrabee
Post Comdr.
Cadets. Report for Dec. 12. Read and approved.
Quartermaster. reported for week ending Dec. 19.

Balance from last report	794.61
Received	30.00
Total	824.61
Expended	2.50
Balance	822.11

Death Comdr. Reported the death of Com. Wm. G. Wood. Died Dec. 18
Funeral Dec. 21. (Ritual) Resolutions of respect has been forwarded to his family

Sick Report — Com Wm. J. Barrett. Better
" Chas. H. Ramsdell. Oscar A. Mills Frank G. Lovell.
" John F. Wicker. Joseph [illegible] same as last report
" John Chamberlain & has C. Hook Improving.
" Wm Weber. Slightly Improved
" Henry Grover very sick.

Report from Relief Comtt — Auditing committee. Reported that they had examined the reports of the J. M. Sec & Treas of Relief Committee for the month of November and find the same correct.

Supper — On motion of the Adjt. It was voted to have a Supper and campfire on the Eve. of installation and the Officers and Officers elect make make the arrangements.

On motion of the J. V. Comdr It was voted to invite Post 2. 45. 115. To the Supper and Installation

Receive Soldiers — The J. V. Comdr. Moved in case we heard from. City Hall to take part in the meeting Thursday Eve Dec. 26. Relative to receiving the Home coming of our Troops. that he appoint a comrade to represent the Post. Amended by the Quartermaster that the commander attend also and the motion as amended was carried.

On motion of the Adjt it was voted

R. Com. — that the Relief Committee. Bring in a list of name to be voted on to serve on the Relief Committee for 1919.

Number of Comrades present 28.

The meeting closed in form by Post Comdr at 7. 50.

John Anderson
Adjutant

Augustine Upton
Sergt Major

Headquarters Gen Lander Post 5. Dept Mass G. A. R.
Lynn Dec 20. 1918

The meeting was called to order at 7.30 P.M.
Com. David N. Lander. Detailed for outside guard
" Geo W. Willey for inside guard.

2568 Regular meeting was opened in form by Comdr. E. Lavalee.
Post Comdr.
Adjt. Report for Dec 19th Read and approved.
Quartermaster. Reported for week ending Dec 26th
Balance from last report $822.11
Received 39.00
Total $861.11
Expended 1.15
Balance. $859.96

Orders Circular from U.S. Employment Office relative to procuring work for returning Soldiers + Sailors were read.

Sick report Com John Chamberlain. Improving
" Chas H. Kamselell a little better
" William Webber not so well
" Wm S. H. Becker very sick.
" Chas O. Hook. Improving at Hospital
" Oscar A. Mills. Wm. Barrett. F. G. Lovett. Henry Grover
" John F. Walker. Jos Lindsey. about the same as last report
" Washington Keene.

New Sick Relief report On recommendation of the relief Committee $83.00 was appropriated for salaries to Relief Committee also Sec & Treas. R.C. K.C. 56.00 Sec + Treas 25.00

Relief Committee 1914

Ward	1.	John Chamberlain	5.	Charles Gilman
"	2.	Stephan F. Sullivan	5.	C. O. Hook
"	3.	George Byers	6.	Charles Burt
"	3.	Louis Granger	6.	I. O. Willey
"	4.	Henry Jordan	7.	Washington Keene
"	4.	John Byrne	Nahant	Robert I. Cochran

Trustees On motion of the Q.M. It was voted that the Adjt cast one ballot bearing the names of Alfred W. Farrill and Thos H. Baker for Trustees for 1919. The Adjt cast the vote and the coms. were declared elected

On motion of Mr H. F. Forbush. It was voted that the Adjt cast one ballot bearing the name of Henry Mears for Sec. & Treas. of Relief Committee. The Adjt cast the vote and the com. was declared elected.

$2000 —

On motion of the Quartermaster, It was voted, after being laid over two weeks. To transfer $1000 From the Protective Fund to the Post Fund. and $1000 to the Relief Fund.

Number of coms. present 26.

The meeting closed in form at 7.50. By the Post comdr.

Augustine Upton
Sergt Major.

John Anderson
Adjutant

Headquarters Gen. Lander Post 5. Dept. Maine.
2 p.m. Jan 2. 1919

The meeting was called to order at 2.30 p.m.
Com David A. Lander detailed for outside guard
" A.P.B. Kelley for inside guard.

2359. Regular meeting opened in form by Comdr E. E. Lorraine.
Post Comdr
Adjutants. Report to Dec 26. read and approved.
Lieutenants. Referred for week ending Jan 2.

Balance from last report	$859.96
Received	1051.00
Total	1910.96
Expended	703.17
Balance.	1207.79

Orders
Gen Orders #4. From Nation. Hdqts and #7. and Circular Letter #1. From Dept Hdqts. Read and filed.

Sick report
Com John Chamberlain. Chas C. Hook. Improving.
" Wm Webber. Chas H. Ramsdell slight improvement
" Henry Grover. not much change.
" Oscar A. Mills about the same as last report.
" Frank G. Lovett " " " " "
" John F. Walker " " " " "
" Joseph Lindsey " " " " "

Deaths
Comrade James S. Orr. Died Dec 27. Funeral Jan 2. 1919. (Ritual)
" Washington Reed Died Dec 1. Funeral Jan 2. " Ritual.
" Lowell E. Howard Died at Guilford Me. Jan 1. Funeral Jan 4

Relief Report
Mrs Com. Wm. Kem. Mrs Jones 14.00. Discontinued.
Resolutions of respect have been forwarded to the families of the above named deceased. Comrades.

Referred Com.
E. M. Read his annual report & monthly for December. ending 31. 1918
Referred to auditing committee

Report of Committees

Secretary and Treasurer of the Relief Committee for month of December and for the year ending Dec 31. 1914. Also Committee for quarter ending Dec 31. 1914. Referred to auditing committee.

Adjutants annual, and Corps 27th report read and placed on file.

Finance

On motion of Comr. F. Farrow. It was voted to appropriate $10.00 for use of Relief committee for ensuing year. Comrs Dunclee & Howard were appointed janitors for ensuing quarter at $2.50 per week each.

Balloting of Q.F.T. It was voted that the Adjt cast one vote bearing the name of Comr E. Lavalee to serve on the Relief Committee ward 7. (Washington Keene deceased.) The Adjt cast the vote and the comrade was declared elected.

Post 95

On motion of Comr. E.C. Lavalee. It was voted to accept the invitation from W.R.C. to attend the installation of Officers and as many go as can.

Installation of Officers

Comr Thomas Lavery Comdr of Post 52. was present for the purpose of installing the Officers elect of the Post and was received with proper honors. The following named comrades were installed into office

Comdr	Clarence M. Sprague	Guard of the Center
S.V. Comdr	Geo W. Bussie	Representing Comdr Post 5
J.V. Comdr	Chas F. Spencer	" " " " Post 82
Surgeon	Geo. A. Stone	" " " " Post 118
Chap	Aaron W. Call	and the Officers of Post
O.D.	Albert H. Bodwell	
O.G.	Albert S. Wright	Number present 50
Q.M.	John Norman	
Appointed		Meeting closed at 9.20 By the Post Comdr
Adjt	John Anderson	
Q.M.	Chandler L. Parker.	Geo Upton — John Anderson
Sergt Major	Augustine Upton	Sergt major — Adjutant
Q.M. Sergt.	John Chamberlain	

Headquarters Gen Lander Post 5. Dept Mass. G.A.R.
Lynn Jan 9. 1918

The meeting was called to order at 7.30 P.M.
Com Chas. H. Burr detailed for outside guard
" Henry F. Foden for inside guard
2570. Regular meeting was opened in form by Commander M.
Post words.
Adjutants Report for Jan 9. Read and approved
Quartermasters Reported for week ending Jan 9th

Balance from last report	1207.79
Received	183.00
Total	1390.79
Expended	5
Balance	1385.79

Invitation from Post 42. 20 vets to attend their Installation of Officers on Tues Eve Jan 21. was read.

January 7th, 1919.

The Relief Committee makes the following report for sick comrades:

Comrade	William Webber	No change.
"	John Chamberlain	Improving.
"	Charles H. Ramsdell	"
"	William I. Barrett	About same as last report.
"	Oscar O. Mills	" " " " "
"	Frank G. Lovitt	" " " " "
"	John F. Walker	" " " " "
"	Joseph Lindsey	" " " " "
"	C. O. Hook	Improving
"	Henry Grover	Not much change, very sick.
"	Cusick of Nahant	Better.

Relief Report

The following donation was voted on recommendation of Relief Committee
[illegible] 12. [illegible] to [illegible] 1.171.1. [illegible]

Expenses Comdfers

The Quartermaster [illegible] Exp of Installation [illegible] 74.75. [illegible] to pay the Bills.

Auditing Committee reported they have examined the accounts of the Adjt, Qtr Mr & Treas Committee for December Half month to quarter ending Dec 31. & find the annual report and find the same correct.

Ord 42.

On motion, Every E. Comd. it was resolved to erect the emblems of Ord 42. and as many Companies as

Corps 9.

[illegible] Quartermaster. [illegible] to tender the thanks of the 1st Corps 2.. [illegible] at the [illegible] Evening of Installation.

Number of Coms present 27.

The meeting closed in form at 7.45 by the East Comdr.

Eugene T. Lilley
Act Dept Engr

John Anderson
Adjutant

Headquarters E. Lander Post 5. Dept Mass. G.A.R.
[illegible]

The meeting was called to order at 7.30. P.M.
Com Chas. H. Burt, Detailed for out side guard
" [illegible] H. Andrews for inside guard.

2571st Regular meeting [illegible]
Post [illegible]
[illegible]
Quartermaster, reported for week ending [illegible]

Balance from last report	1383.71
Received	40.00
Total	1423.71
Expended	71.75
Balance	1351.96

Order Communication from United Vets of the Republic relative to Organizing. was read

January 14th, 1919.

Report of Relief Committee.

Comrade	John Chamberlain	Improving
"	Oscar A. Mills	Not much change
"	William Webber	" " "
"	William I. Barrett	About same as in last report
"	Stephen F. Sullivan	" " " " " "
"	Charles H. Ramsdell	" " " " " "
"	F. G. Lovett	" " " " " "
"	C. O. Hook	" " " " " "
"	John F. Walker	" " " " " "
"	Joseph Lindsey	" " " " " "
"	Henry Grover	Very sick
New sick "	Moses D. Merrill	

Relief report The following donation was granted by a vote of the Post on recommenda[illegible]
[illegible]
[illegible]

[illegible] Whereas, Lynn G.A.R. [illegible] that the [illegible] have the Pool Tables repaired.

[illegible] Resolved, [illegible] be appropriated for Lynn G.A.R. [illegible]

United Vets. Republic

On motion of E.E. Larrabee

Voted that the communication from the United Vets of the Republic be accepted for the files.

Number of Comrades present 27.

Meeting closed in form at 8.20. By the Post Comdr

John Anderson
Adjutant

Augustine Upton
Asst Marshal

[illegible] Com Lincoln Post 5. 2nd Mass. Cav. G.A.R.
Lynn Jan 23. 1919

The meeting was called to order at 7.30. P.M.
Com Chas H. Grant detailed for outside guard.
Comrades Lovejoy for inside guard

2672 Regular meeting was opened in form by Commander Upton
Roll Call.
Adjutant's Report for Jan 16. read and approved.
Quartermaster's Report for week ending Jan 23
Balance from last report $1354.04
Received 36.00
Total 1390.04
Expended 92.20
Balance 1297.84

Death The Comdr. reported the death of Comrade Grover, Died Jan 18
Funeral Jan 21st. (Ritual)

Resolutions of respect have been forwarded

[illegible] Relief Committee.

[illegible] The following donation was granted by vote of the Post.
wd Com Henry Grover 1. Carver wd 6.00 - -

Lynn, January 21st, 1919.

Relief Committee makes the following report for sick comrades:

Comrade	John Chamberlain	Improving
"	Oscar A. Mills	About same as in last report
"	William Webber	No better
"	William I. Barrett	About same as in last report
"	Charles H. Ramsdell	" " " " " "
"	F. G. Lovett	" " " " " "
"	Moses D. Merrill	Better and out
"	Joseph Lindsey	About same as in last report
"	John F. Walker	" " " " " "
"	Charles O. Hook	Improving

2.17 Quartermaster. Reported that he had paid over the 25.00 to the Lynn Hospital, appropriated by the Post, and received their receipt acknowledgment.

Number of Coms present 23.

Meeting closed in form at 7.30 by the usual ceremony.

Aug. Adm. Officer
Dept. Staff

John Chamberlain
Adjutant

Headquarters Geo. Lincoln Post 2. Dept. Mass. G.A.R.
Lynn Jan. 27. 1917

The meeting was called to order at 7.30 P.M.
Comr. Chas. H. Wright. Detailed for outside guard
" Jas. S. Griffin for outside guard.
2173 Regular meeting opened in form by Chaplain & officers
Pol. Comd.
Lieut. Report for Jan 23. read and approved.
Quartermaster. Reported for week ending Jan 30

Balance from last report	$1277.84
Received	22.00
Total	1319.84
Expended	25.00
Balance	1294.84

Letter Communication. From Corps 25. asking the privilege to furnish the flowers for memorial Sunday and to do their annual Memorial Day work. also an invitation from Corps 25. for the Post to be the honored guest of Corps 22. Post 42. Camp 1. on Feb. 14 to celebrate the birth day. Card of thanks from Mrs Warren received.
Sick & Pet Comr. John Chamberlain. Chas. C. Frank Confining
" Wm. Lewis. Chas. S. Barrett. a little better
" H. G. Barrett. Cassius A. Mills. Chas. H. Crandell. Jas Sunday
" John F. Walker. About the same as last report
Sunshine Theo. H. Rhodes.

Relief report The following donation was granted by a vote of the post on recommendation of the Relief Committee
Comr. Theo. H. Rhodes. $5.00
as a token of the danger
Spiritualist Resolved to accept the invitation from the Spiritualist Corps to attend their meeting on Sunday May 4. in uniform.

Corps 29. On motion of the Surgeon it was voted that the request of Corps 29. to furnish flowers on Memorial Sunday be granted.

Their usual Memorial Day work.

It was voted to accept the invitation of Corps 29. to be the guests of Corps 29. Camp 1 Tent 42. to attend Comrade Hallock's funeral and as many attend as can.

On motion of Com. E.E. Larrabee.

Com. Com. It Voted that the Adjt. cast one ballot bearing the names of Jos E. Tabor, Christopher Hodges, Eugene H. Libby to serve on auditing committee. The Adjt. cast the vote and the comrades declared elected.

Library It was voted that the Adjt. cast one ballot bearing the names of Com Geo F. Putnam, Geo T. Dearborn, Geo. [illegible] to serve on Library committee. The Adjt. cast the vote and the comrades were declared elected.

Number of Comrades present 27

The meeting closed in form at 7.50. By the Vice Commander

Augustine Upton
Serg't Major.

John Chadwick
Adjutant

Headquarters Gen Lander Post 5. Dept Mass G.A.R.
Lynn Feb 6. 1919

The meeting was called to order at 7.30. P.M.
Com. John J. Griffin, Detailed for outside guard.
" Emery E. Lazarre for inside guard
2574 Regular Meeting was opened in form by Clarence M. Sprague.
Post Comdr.
Adjutants Report for Jan 30. Read and approved.
Quartermasters Report for week ending Feb 6

Balance from last report	1294.84
Received	32.00
Total	1326.84
Expended	2.00
Balance	1324.84

Orders The Governors Proclamation in Lincolns Birth Day was read
Sick report

February 5th, 1919.

The Relief Committee makes the following report for sick comrades:

	Comrade Oscar A. Mills	Better
	" John Chamberlain	Better and out
	" William Webber	Not much change
	" William I, Barrett	Improving
	" Charles H. Ramsdell	About same as in last report
	" Frank G. Lovett	" " " " " "
	" Joseph Lindsey	" " " " " "
	" John F. Walker	" " " " " "
	" Theo. H. Rhodes	Little better
New sick	" Eli W. Hall	Very sick
" "	" Charles H. Chesley, Post 34 of Salem,	Very sick.

Henry C Mears

Quartermaster. Secretary & Treasurer. Read their reports for the month of January. Referred to auditing Committee

Memorial anniversary

The Comdr. Reported that memorial sunday would be observed Feb 23. Rev. Wallace J. Sherman to deliver the address. The anniversary on Feb 27. Supper at 6 P.M.

Returning Soldiers

Com A.F. Hoitt. Moved that the delegates to the meeting of City council extend an invitation to returning Soldiers & Sailors to visit G.A.R. Headquarters as the guests of Post 5.
After some lengthy discussions. Com. Otis Wiley moved to postpone the motion for two weeks. (carried)

Number of Coms present 32
The meeting closed in form at 9.1 P.M. By the Post comdr.

Augustine Upton
Serg't Major

John Andrews
Adjutant

A meeting of the Comdr. Staff & Sec. G.A.R.
Lynn Feb 15. 1911

The meeting was called to order [illegible]
[illegible] Adjutant for [illegible] quarter.
[illegible] Quartermaster for [illegible] quarter.

25 15 regular meeting closed in form by Commander [illegible]

Post Comdr.
[illegible] report for Feb 6. was read & approved
Quartermaster. Reported for week ending Feb 10.

Balance from last report	1324.11
Received	136.00
Total	1460.84
Expended	4.00
Balance	1456.84

Sickness.

[illegible]

Sick report from the Chairman's Inspection

Geo. A. Mills. Reported to be better, but the same

F. J. Lovett. No improvement

John Fiddler. No change

Eli W. Hall. Slight improvement

new sick . . Christopher Metzger Sick

Relief no report.

Death Comdr. Reported the death of Com. Geo. E. Stewart. Died Feb. 12. Funeral Feb. 14. (Kilties)

Auditing committee reported that they had examined the reports of the Quartermaster Secretary & Treasurer of the Relief Committee for the month of January and find the same correct.

Metzger Com. Metzger resigned from the auditing committee. Comdr. Reed said it was moved that the Adjt. Gen. be empowered to fill the vacancy. Comdr. Reed cast the vote and the comrade was declared elected.

Rudge The Comdr. presented a picture of Geo. K. Rudge a veteran of this Corps, formerly the property of the late Comrade Enoch A. Eastman.

On motion of Com. E. R. Brown it was voted to accept the gift.

Number of Comrades present 30.

The meeting closed in form at 7.45 P.M. by the Vol. Comdr.

Augustine Miller
Recd Secy.

John Anderson
Adjutant

Headquarters [illegible] Dept Mass. G.A.R.
Lynn Feb. 20. 1919

2576 The meeting opened on form at 7.30 P.M.
By Clarence M. Sprague. Post Commander
Com John J. Griffin. Detailed for outside guard
" Grace F. Forbes for inside guard

Adjutant's Report for Feb 13. read and approved
Quartermaster's Report for week ending Feb. 20
Balance from last report 1454.84
Received 57.00
Total 1511.84
Expended 5.00
Balance 1506.84

Order

Request from Mrs Nellie L. Libby asking for use of the hall and banquet room for Wednesday March 12.
From Lynn Chapter Daughters of Veteran inviting the Post to a flag presentation at G.A.R. Hall on Monday Feb 24.
From the Lynnfield 21st Baptist Church to attend a farewell reception to Rev. Lewis Malvern on Tues. Feb 25.
" Card of Thanks [illegible]

[illegible] Grace. [illegible]

Sick and Com John Blanchard. Better and out.
" Oscar A. Mills. Wm Webber. John F. Walker. [illegible] Lindsey
about the same as last report.
" Wm. J. Barrett. Chas. C. Hook. [illegible]
Frank J. Lovett No improvement.
" [illegible] Davis. Samuel E. Blair [illegible]
" Christopher Metzger about the same as last report.
" [illegible] H. [illegible] Better feeling better.
" John Goodhuart. Dangerously sick Mass. General Hospital

Relief report The following donation was granted [illegible] recommendation of the relief committee
Com Samuel E. Blair. [illegible]

[illegible] The [illegible] that the delegates from the Post
[illegible] [illegible] Post [illegible]
[illegible] [illegible] [illegible] Post
[illegible] [illegible]

[illegible] [illegible] [illegible]
[illegible] [illegible] [illegible] the action of the delegates.
[illegible] [illegible] [illegible] [illegible] [illegible] [illegible]
[illegible] [illegible] [illegible] [illegible] [illegible] [illegible]
[illegible] [illegible] [illegible] [illegible] [illegible]

[illegible] on motion of [illegible] [illegible] It
[illegible] [illegible] [illegible] [illegible] [illegible] [illegible]
[illegible] [illegible] [illegible] [illegible] [illegible] [illegible]

on motion of the Senior Major. It was voted that we [illegible]
the invitation to attend the farewell reception to [illegible]
Malvern, and to many go as can.

on motion of the Adj[illegible] It
was voted [illegible] accept the invitation from the [illegible] to attend
a Flag presentation on Monday, Feb 24. and to [illegible] as can

on motion of Com. [illegible] It was voted to suspend
Article 2 of the By-Laws for one week, and our next meeting
be held March 6.

Number of Comrades present 22

The meeting closed in form at 8 P.M. by the last Comrade.

Augustus Upton
Senior Major.

John Anderson
Adjutant

VETERANS OF '61 PAY TRIBUTE TO DEPARTED

A majority of the 278 surviving veterans of the Civil war, members of General Lander Post 5 of the Grand Army of the Republic, assembled, yesterday, at the headquarters, Andrew street at 2 o'clock, to pay tribute of respect to the memory of their departed comrades, 32 of whom have died during the year just ended.

The memorial services was of the most impressive character, the participating officers being Commander Clarence M. Sprague; Senior Vice Commander George W. Burrill; Junior Vice Commander Chas. H. Gilman; Chaplain Aaron W. Call, Quartermaster Alexander S. Wright and Adjutant John Anderson.

Passages of scripture were read and prayer was offered by Rev. Lewis Malvern, D. D. There were vocal selections by the members of the Park Square quartet. The memorial address was an able effort by Rev. Walter Sherman of the First Methodist church, in which he paid eloquent tribute to the heroes of '61. A delegation from the Women's Relief corps, was in attendance.

As the name of each departed comrade was read by Adjutant Anderson, taps were sounded. Members of General Lander Post who have passed into the great beyond during the 12 months ending last Saturday are:

Gen. Lander Post Memorial Service

"A League of Nations" and "The Soldiers' and Sailors' club" were the principal topics of Mayor Walter H. Creamer, Councillor S. Walter McDonough, Department Commander Edwin Stanley of the G. A. R., ex-Mayor George Newhall, Sen. George H. Jackson, William T. Maguire, commander of J. P. Sanger camp, Spanish War Veterans, Rev. Walter J. Sherman, Rev. F. Hickman and other speakers last night in G. A. R. hall at the memorial services of General Lander post, 5, G. A. R. Members of the City Council, Spanish War veterans and Daughters of the Nation were present.

Previous to the services in the hall a banquet was served. Mayor Walter H. Creamer and Rev. Walter J. Sherman made brief addresses at the request of the toastmaster. Then the meeting adjourned to the hall and the remainder of the invited guests spoke. Mrs. Nettie G. Thing, president of the Daughters of Veterans, presented a bouquet to the camp, and John Z. Kelley rendered vocal selections.

DISTRICT COURT CASES.

Because Homer Parent is in poor health, he was placed on probation with a suspended sentence of four months in the House of Correction, in the District court this forenoon when arraigned on the charge of violating the liquor law. Parent's home on Pearl street was raided on Sunday and a small quantity of wine was seized.

William E. Turpin was arrested on Saturday by Patrolman James Muckian and Reserve Policeman Darsnay, charged with breaking and entering the factory of the Morris Lunder company, 254 Broad street, and the larceny of five pairs of women's shoes. The case was continued in the District court this forenoon until Wednesday.

John F. McBreaty was sentenced to 20 days in the House of Correction in the District court this forenoon, when he was found guilty of drunkenness. He is 82 years.

Headquarters Geo Lander Post No 5
Lynn Mass Mar 6th 1919

The meeting was called to order at 7.3
Com Norman F Evans was detailed as
Outside Guard
Torrey Peabody as inside Guard
regular
The 2577th meeting was opened in form
by Commander M S Sprague. Sec. conf. mode
Adjt's report for Feb 20 read and approved

Quartermaster reported for two weeks
ending Mar 6

Bal from last report	1506.84
Received	16.00
Total	1522.84
Ex	1.54
Balance	1521.30

Corp 29 Invitation from Corp 29 to attend the
entertainment on the evening of their
anniversary Mar 11 at 8 P.M.
A card of thanks from Mrs John Goldthwait
was read

Sick Report
Com Oscar S Mills Wm Walker Wm J Barrett
Maynard C Davis Christopher Metzgar
some improvement
John Chamberlain better and out
Charles H Ramsdell F. G. Lovett Jos Lindsay
John T Walker Samuel E Blair about the
same as last report
Chas H Chesley Post 34 not so well
Chas C Hook improving
New Sick Jacob S Estes Elijah B Dexter very sick
Moses D Merrill Sick Chas H Wait very sick

Death — The Commander reported the death of Com John Galathwait — Died Feb 22 Funeral Feb 23. Ritual.

Relief — The following donations for 2 weeks were granted by vote of the post on the recommendation of the relief Committee

$1.00 to Estes a week

Maynard C Davis Mrs Davis watcher $10.00
Samuel E Blair Mrs Blair " $10.00

Q.M. and Sec+Treas of Relief Committee read their Monthly reports — Referred to the Auditing Committee

Memorial Expense — On Motion of the Q M It was voted to appropriate $40.58 to pay Expenses of Memorial Sunday —

Anniversary Expense — On Motion of Q.M It was voted to appropriate $96.33 to pay expense of anniversary

On Motion of J C Willey it was voted to accept invitation of Corp 29 to attend the evening entertainment on their anniversary Mar 11 at 8 P.M —

The Comdr announced that the Rev Walter J Sherman had been chosen as Orator for Memorial day —

Com John [illegible] Lane was Installed as Q.M. Sergeant —

On Motion of the Q.M It was voted to Extend to Corp 29 and Camp 1 S of V — the thanks of the post for services rendered at the anniversary Banquet

Com Henry E Mears offered the following resolution -

At a regular meeting held by Sen'l Lander post 5 G.A.R on Thursday Eve Mar 6th 1919 the following resolution was adopted -

That His Honor the Mayor of Lynn be notified that Post 5. G.A.R will support and assist him in sustaining the work of the Lynn Loyal League in any Case where we are able to serve and the Commander and Adjutant with others appointed carry the same into Effect -

Number Present - 28.
Meeting Closed in form at 8.20 P.M
By the Post Commander

Aug Upton.
S. M.

John Anderson
Adj't

[illegible] Lyceum, Lynn, Lynn, Mass.
Lyceum Hall, [illegible]

The meeting was called to order at [illegible]
[illegible]
[illegible] Lyceum [illegible]
[illegible] Lyceum [illegible]
2.75 The meeting was opened in prayer by Chaplain M. Young [illegible]
Roll-call.
Lyceum, Report [illegible] read & approved.
Lyceum, Report for week ending [illegible]
Balance from last report 1221.51
Received 165.00
Total 1686.31
Expenses 138.92
Balance 1547.39

Letter Communication was read from U. J. [illegible] of Chicago, the Pst. for its action in [illegible] the Loyalty League, was read

Sick Report.
Comrade, [illegible] was made [illegible] Bennett [illegible]
[illegible] for Lynn, [illegible] Baker, Edgar [illegible]
" Hannah [illegible]
" Mrs. [illegible] Morse, improving.
" Christ. [illegible] Baker very sick
" Christ. [illegible] Pst. [illegible]

Cards
Cards reported the death of Com. [illegible] Cards [illegible]
Francis, Mass. [illegible]
Resolutions of respect were recommended to his family.

Com. Report
The following [illegible] were granted [illegible] the Pst. or recommendation of the relief committee.
Wa Com. M.C. [illegible] Com
" " M.C. [illegible]

Wills
[illegible]
[illegible]

Auditing Comte The auditing committee reported that they had examined the reports of the Quartermaster, Secretary & Treasurer of the Relief Committee for January, and found the same correct.

Number of Coms present 26.

The meeting adjourned at 8.15 by the Post Commander

Comy Offrs
Lieut Major

Chas Emerson
Adjutant

Headquarters Gen. Lander Post 5. Dept Mass G.A.R.
Lynn Massachusetts, 1919

The meeting was called to order at 7.30 P.M.
Com Sprague L. Brown, detailed for outside guard.
" James O. Brown for inside guard.

2579. Regular meeting was opened in form by Clarence M. Sprague Post Comdr.

Cedule 6. Report for Mar. 15. Read and approved.

Quartermasters Report for week ending Mar 20.

Balance from last report	1547.39
Received	20.00
Total	1567.39
Expended	353.49
Balance	1213.90

Orders Camp 15. U.S.V. Vets offering their services for escort duty in the afternoon of May 30th and any other assistance we can be of use.

Sick report Com Oscar A. Mills about the same as last report
" F. Lovett " " " " "
" Jos Lindsey " " " " "
" John F. Walker " " " " "
" Christopher Metzger " " " " "
" Wm Walker Not so well

Com Wm J. Barrett. Comfortable.
" Chas H. Cornwell. No letter.
" Maynard D. Davis Improving
" Elgin B. Deshon " "
" Geo O. Hook. " "
" Saml E. Blair " "
" Moses D. Merrill Letter an out
" Chas H. Watt No letter.
" W.H.S. Becker Improveing
" Chas H. Chesley Failing. Post 84
" Thos H. Felter

Sick Relief Report

The following donations were granted by a vote of the Post on recommendation of the relief committee:
Wm Com Maynard D. Davis, Mrs E. A. Elkins wa 5.00 Con
" " Saml E. Blair Mrs Blair " 5.00 " "

W.B.W.C.

On motion of the Surgeon it was voted to accept the invitation from Corps 15. W.B.W.C. To do Escort duty in the afternoon of Nov 30. and the same be referred to the officers of the Post.

Model Maine

The Quartermaster, on behalf of Mrs L. M. Keene, presented to the Post a model of the Battle of Maine. made by our late comrade Washington Keene.

On motion of Com E.E. Larrabee it was voted to accept the model with thanks.

Number of Coms present 28

The meeting closed in form at 7.55. By the Post Comdr

Inquiring Officer
Sergt. Taylor

John Dudgeon
Adjutant

Headquarters Gen Lander Post 5. Dept Mass G. A. R.
Lynn Mass 27. 1917

The meeting was called to order at 7.30 P.M.
Com Herman L. Evans. detailed for outside guard
" Geo A. Blood for inside guard
Regular meeting opened in form by Comde L. Sprague
Pst Comdr
Adjutant. Report for Mar 20. Read and Approved.
Quartermaster. Reported for week ending Mar 27.

Balance from last report	$213.90
Received	17.00
Total	1230.90
Expended	0000.00
Balance	1230.90

Orders Com Orders & G. from Dept Headq read and placed on file.

Sick report
Com. Oscar A. Mills about the same as last report.
" William J. Barrett " " " " "
" John F. Walker " " " " "
" Joseph. Lindsey " " " " "
" Christopher Hutzen " " " " "
" Chas H. Scott " " " " "
" Charles C. Hook. Samuel C. Blair improving
" Chas. H. Kimball, Maynard C. Davis " " "
" Thomas H. Felter. Better and out.
" Eliza B. Deshon very much improved
" Frank G. Lovett about the same as last report.
" William Webber. not so well.
" Charles H. Chesley Pst 24. Salem. not so well.

Relief report
The following donation was granted by a vote of the post on recommendation of the relief committee
Com. Maynard C. Davis. Lib A. Tufts Gen 5.00

Com. Maynard C. Davis. Lib A. Tufts Gen 5.00

G.A.R. HALL..... 58 ANDREW ST.

Lynn, April 1st. 1919.

The Relief Committee make the following Report for Sick Comrades:

Comrade.....	Oscar A. Milles	A little better
"	William Webber	Not so well
"	William I. Barrett	Same as last report
"	Charles H. Ramsdell	" " "
"	Elijah B. Dishon	
"	Maynard O. Davis	Improving.
"	F. G. Lovett	About same as last Report.
"	John F. Walker	" " " " "
"	Joseph Lindsey	" " " " "
"	Christopher Metzger	" " " " "
"	Charles H. Waitt	" " " " "
"	Samuel E. Blair	Improving.
"	Charles O. Hook	"
" New Sick	Caleb S. Moulton	Improving
"	Charles H. Chesley---Post 34.	No improvement. Very Sick.

Respectfully,

Henry C Mears
Sec. & Treasurer.

Lynn, March 25th, 1919.

The Relief Committee make the following report for Sick Comrades:--

Comrade.....	Oscar a Melles.....	About the same as last report.
"	William I. Barrett.	" " " " " "
"	John F. Walker.....	" " " " " "
"	Joseph Lindsey.....	" " " " " "
"	Christopher Metzger.	" " " " " "
"	Charles H. Waitt....	" " " " " "
"	C.O.Hook.....	Improving." " " "
"	Samuel E. Blair.....	" "
"	Charles H. Ramsdell..	Improving.
"	Thomas Felter.....	Better and out.
"	Elijah B. Deshon....	Very much improved.
"	Maynard O. Davis....	Improving.
"	F. G. Lovett.....	Moved to #13 Violet St. About the same.
"	William Webber.....	Not so well.
"	Charles H. Chesley..	Post 34-Salem. No improvement.

Henry C Mears

The Relief Committee recommend appropriation of $5. for watching with Comrade Maynard O. Davis, Mrs. Clara A. Perkins the watcher, and the watcher be discontinued.

Orders — Comrades S. A. Fenn & Thos. Hodges. Read and placed on file. Communication from Dept. Pa. Officers asking for use of Bunker Hill on Tuesday Eve April 15. Leave granted.

Report Sick — Com. Oscar A. Wells & Wife letter.
" " William Wilder. Not so well
" " E. W. J. Durell. Has been sick since
" " Charles H. Mansfield " " " "
" " Frank E. Lovell " " " "
" " John F. Walker " " " "
" " Joseph Lomasey " " " "
" " Christopher Metzger " " " "
" " Chas H. Wright " " " "
" " Reynard A. Davis Improving
" " Samuel E. Blair " "
" " Charles A. Hook. " "
" " Charles H. Chesley Post 34 very sick.

New Sick Relief — Ezekiel S. Moulton. Improving
No report for donations.

Quartermaster, Secretary & Treasurer of the relief committee. Read their reports for the month of March. Hall committee for quarter ending March 31. Referred to auditing committee. Quarterly report from Co's. 29. Read and placed on file.

$800 — On motion of Com. Q. Jr. It was voted to appropriate $800.00 for use of Hall committee for ensuing quarter.

Com. W. Sweeton & J. Howard were appointed janitors for the ensuing quarter 12.6. 18 week each.

Post 42. — On motion of J. Ole Bull. It was voted to grant the use of the banquet room to Post 42. April 15, and refer them to Executive committee of Corps 27. regarding tables.

Number of Coms present 26.
Meeting closed in form of F. & A. M. by the Post Commander.
Respectfully Yours
Chas. H. Wright
Adjutant

April 8th

The Relief Committee make the following report for sick Comrades:--

Comrade.....	Oscar A. Milles	About same as last report
"	William Webber	In bad shape
"	William I. Barrett	Not so well
"	Charles H. Ramsdell	about same last report
"	Elijah B. Dishon	Improving.---
"	Maynard O. Davis	Not so well.
"	Frank G. Lovett	Little Better.
"	John F. Walker	About same as last report.
"	Joseph Lindsey	" " " " "
"	Christopher Metzger	" " " " "
"	Charles O. Hook	Improving.
"	Charles H. Waitt	About same as last report.
"	Samuel E. Blair	" " " " "
"	Caleb S. Moulton	" " " " "
"	Charles H. Chesley	Post 34 - Very Sick---Failing.

Henry O Mears

Headquarters, Gen. Lincoln Post 5, Lynn Mass. Dep. 4.
Lynn April 10. 1889

The meeting was called to order at 7.30 P.M.
Comrades R. Jewell & Tailed for outside guard
" Jacob R. Lord for inside guard.
2582. Regular meeting was opened in form by Commander H. Sprague
Post Cmds
Audit's Report for April 3d. Read and approved.
Quartermaster's Report for week ending April 10.

Balance from last report	426.99
Received	183.00
Total	609.99
Expended	3.00
Balance	606.99

Orders

Circular letter from Com. J. Rogers Crosby, regarding the invite parade on April 25. From Brig. Wilson. Regarding the sale of land were read.

Sick report Com. Oscar A. Hall about the same as last report
" Charles H. Ramsdell
" John F. Walker
" Joseph. Lindsey
" Christopher Morgan
" Charles H. Watt
" Samuel E. Blais
" Caleb S. Moulton
" William Webber In bad shape
" William J. Bass — not so well
" Elijah Deshon Improving
" Maynard C. Davis not so well
" Frank G. Lovett Little better
" Charles C. Hook Improving
" Charles H. Chesley Post 34. Very sick.

Visitors Non to report

Home Coming Parade. On motion of Com E.E. Lovejoy
It was voted. That the post attend the parade in Boston April
26. In uniform.

Color bearers

On motion of the Quartermaster. It was voted that
matters of carrying the colors in the parade on April 26. be left
with the Commander.

Number of Coms. present 25.
Meeting called in form at 8.10. by the Post Comd.

Augustus Lyttle
Sergt Major

John Anderson
Adjutant

Headquarters Gen Lander Post 5. Dept Mass. G.A.R.
Lynn April 17. 1919

The meeting was called to order at 7.30 P.M.
Com. Jos. D. Howell. Detailed for outside guard
" Geo E. Burnham for inside guard.

2583. Regular meeting opened in form by Charles E. Sprague
Post Comd.
Adj't. Report for April 10. Read and approved
Quartermaster. Reported for week ending April 17

Balance from last report	$604.99
Received	5.00
Total	609.99
Expenditures	19.00
Balance	604.99

Order

An official from the Military Town of Newark N.J.
was read.

Comd. reported the death of Comrade Milton Frazier
died April 16. Buried April 17 (Retired)
resolutions of respect has been forwarded to the family of
our late comrade. M. Frazier

Lynn, April 15th, 1919.

The Relief Committee make the following report for sick Comrades:-

Comrade...	Oscar A. Milles	Same as last ~~week~~ Report
"	William Webber	No better
"	William I. Barrett	about Same Report
"	Charles H. Ramsdell	" " " "
"	Elijah B. Dishon	Better and out.
"	Maynard O. Davis	Little Better.
"	Frank G. Lovett	Improving.
"	John F. Walker	About same as last report.
"	Joseph Lindsey	" " " " "
"	Christopher Metzger	" " " " "
"	Charles O. Hook	Improving. " " "
"	Charles H. Waitt	" " " " "
"	Samuel E. Blair	About same as last report.
"	Charles H. Chesley	(Post 34) Very sick--failing.
"	Caleb S. Moulton	Better and out.

Henry C. Mears
Secretary & Treasurer.

Comdr reported the death of Com. Milton Scagier died April 15
Funeral apl 17 Ritual

Sick report. Com. Oscar A. Wells. also the same as last report
" Wm J. Barrett, Chas Ramsdell " " " " " "
" John F. Walker, Jas. Lindsey " " " " "
" E. Kenyon, Chas A. Hook " " " " "
" William Weber. no better
" Maynard O. Davis. a little better
" F. G. Lovett, Chas H. Wait improving
" Caleb S. Brewster, Better and out.

Relief Com. No report.

The Comdr. reported that at a meeting of the Home Com. welcome Home Committee it was recommended that the different swords keep open house and decorate, on the day of the parade.

Com E. E. Lascalee moved that the that the decorating be left with the Q.M.

Com J. Otis Willey moved that as an amendment. the post keep open house, and decorate be left to the Q.M. and the motion as amended was carried.

Bethany — on motion of the Q.M. it was voted to accept the appeal from the Bethany Home at Dorchester for 1.00. For the files.

Pen House — on motion of the Q.M. it was voted that the Officers carry out the Pen House program.

Number of Com present 23.
The meeting closed in form at 8.00 o'clock by the 1st Comdr.

J. Otis Willey
Act-Serg't Maj.

John Anderson
Adjutant

Headquarters Geo. Lowell Post, Dept. Mass. G.A.R.
Lynn April 24. 1919.

The meeting was called to order at 7.30 P.M.
Comd. Lord & Russell stationed for outside guard
" Young & Olson for inside guard.
2183. Regular meeting was opened in form by Clarence W. Chaplin
Post Commander.
Adjutant's Report for April 17. read and approved.
Quartermaster's Report for week ending April 22.

Balance from last report	604.99
Received	30.00
Total	634.99
Expended	00.00
Balance	634.99

Notices

Circular from Welcome Home Field Day committee asking for the appointment of two or more comrades to assist the committee in the sale of tickets and to make Field Day a success. from Sect. 12. of relief offering their services to the Post on Memorial Day. A card of thanks from the Daughters of our late Comrade F. G. Lovett, were read.

The Relief Committee make the following report for Sick Comrades:-

Comrade.....	Oscar A. Milles	A Little Better
"	William Webber	Not so well
"	William I. Barrett	" " " "
"	Charles H. Ramsdell	Little Better
"	Maynard O. Davis	Very sick--failing.
"	Christopher Metzger	About same as last report.
"	John F. Walker.	" " " " "
"	Joseph Lindsey	" " " " "
"	Charles O. Hook	Improving.
"	Charles H. Waitt	"
"	Samuel E. Blair	About same as last report.
"	Charles H. Chesley	Post 34--Died April 18th 1919, at Lynn

Dead The Comds. Reported the death of Com Frank G. Lovell.
Died April 19. Funeral April 22. Voted
also Com Raymond C. Jones Died April 21. Funeral April 25
(See Notices.)

Resolutions of respect have been forwarded to the
families of deceased comrades.

See Report.

Reg The Comds. Reported that the Officers recommended that on
the day of the parade that the Post go by the army of the
Potomac Grand Railway to Boston, and assemble the
Elevated to Dock Square Street, and then march to the
G.A.R. Grand Stand Corner of Mass. Commonwealth, etc.

Parade April 25 on motion Com John J. Byrne. It was voted that the recommend
be adopted and the Post go accordingly.

on motion of Com E.E. Lunsbee
it was voted that the Adjt. Provide free transportation
to Boston and return by way of the Boston Grand Railway
to the Coms. who attend the parade.

Tent 42 on motion of Com J. Otis Kelley. It was
voted to accept the services of Tent 42, and the same be
referred to the officers.

Field day on motion of John J. Byrne. It was voted that
the communication from the Field Day Committee, the under
Home Committee be accepted, and the Comm. be the Committee
and appoint his assistants.

Number of Comrades present 49

Meeting closed in form at 8-30. By the Post Comd.

Augustine Upton
Sergt Major

John Anderson
Adjutant

Headquarters Geo. Edwards Post No. 2 Dept. Mass. G.A.R.
Lynn May 1st 1917

The meeting was called to order at 7-30 P.M.
Com. Sprague N. Lane. Detailed for outside guard
" J. E. Farbro for inside guard
Regular meeting was opened in form by Clarence W. Sprague
Post Comdr.
Adjutants Report for april 24. Read and approved.
Quartermasters. Reported for week ending May 1st

Balance from last report	634.99
Received	7.00
Total	641.99
Expended	3.49
Balance	638.50

Orders

Geo. Edwards Post 1. W.W. Vets. & Canton City of Lynn offered their services for escort duty May 30th.

The Relief Committee make the following report for Sick Comrades:-

Comrade	Oscar A. Milles.	Better
"	William Webber.	Not so well
"	William I. Barrett.	" " " "
"	Charles H. Ramsdell.	Better
"	Christopher Metzger.....	Not so well as last report.
"	Charles O. Hook.....	About same as last report.
"	Archelaus P.B. Kelley....	Improving.
"	John F. Walker.....	About same as last report.
"	Joseph Lindsey.....	" " " " "
"	Charles H. Waitt.....	" " " " "
"	Samuel E. Blair.....	" " " " "

New sick. Chas. H. Jackson
" " Frank Kelley

Relief Committee No report

Quartermaster reported for the month of April. Referred to Auditing Committee.

Reinstate The application of Chas E. Cuvier for reinstatement read and referred to the Membership Committee

Investigate Committee The Comdr. appointed Comr. Emory B. Lancaster. Chas H. Hart. Geo E. Crow. Investigating Committee.

The Q.M. reported expenses attending parade in Boston April 19. 1904.

On motion of the Q.M. it was voted to appropriate 18.00. to pay the bill

On motion of Com W. Dow to accept the services of the Comrades of Lynn for every Friday on Decay 30.

On motion of Com Emory B. Lancaster it was voted to accept the services of Geo E. Crowe Post G.A.R. band for next duty on Decay 30.

Mrs Frank H. Brown through the Q.M. presented to the Post a book for the Library. On motion of the Q.M. it was voted to accept and the thanks of the Post be tendered to the donor.

Number of comrades present 22.

The meeting closed in form at 9.15. by the Post Comdr.

Agustine Upton
Sergt Major

John Anderson
Adjutant

Headquarters Gen Lander Post 5. Dept Mass. G.A.R.
Lynn May 8. 19
The meeting was called to order at 7.30 P.M.
Comr David M. Lander detailed for outside guard
John S. Griffin for inside guard
[illegible] meeting opened in form by Chaplain [illegible]

Adjutant's Report for May read and approved

Treas. Report for month ending May

Balance from last report	638.50
Received	169.00
Total	807.50
Expenses	[illegible]
Balance	726 06

Orders. Co B. 15. Reg M.V.M. [illegible] their services for second tour on May 30th on invitation from Mystic Lodge A.O.U.W. to attend a Reception given in honor of Post 5. on Wednesday May 28. at 8 P.M.

Relief Committee to report Deaths

The Comr. Reported the death of Comrade A. Becker died May 6 Funeral May 8. also James Machon died May 6. Funeral May 10 (Wednesday) Resolutions of respect have been [illegible] to the families of our late comrades

Mystic Lodge.

[illegible] Comrades [illegible] to accept the invitation from Mystic Lodge 19. A.O.U.W. on May 28. at 8. P.M.

Co B. 15th Regt M.V.M.

It was voted to accept the offer of Co B. 15. Reg M.V.M. to do Guard duty on the afternoon of May 30. and the same be referred to the officers of the post.

Sick report on other page

Number of comrades present 29.

Meeting closed in form 8.04. By the Post Comdr

[illegible] Adjutant

Lynn, May 6, 1919.

The Relief Committee submitted the following report for Sick Comrades:-

Comrade.....	Oscar A. Milles	About same as last report.
"	William Webber	No improvement.
"	Charles H. Ramsdell	Improving.
"	William I. Barrett	Failing.
"	Christopher Metzger.....	About same as last report.
"	Charles O. Hook	" " " " "
"	Archelaus A.P.Kelly.....	Better and out.
"	John F. Walker.....	About same as last report.
"	Joseph Lindsey	" " " " "
"	Charles H. Waitt	" " " " "
"	Samuel E. Blair	" " " " "
New Sick.	Moses D. Merrill	
"	Daniel Driscoll	#70 Elmwood Avenue.
"	Charles H. Jackson	Union Hospital...Very sick.

Respectfully,

Henry C Meare

Sec. & Treasurer.

Minutes of the Com. Council of the City of Lynn, Mass. to wit

Lynn May 15. 1919

The meeting was called to order at 7.30 P.M.

[illegible]

[illegible]

Lot 7 [illegible] Post Lemar

Aldy. Rule it for May 8. Read and approved.

[illegible] for week ending May 15

Balance from last report	726.00
Received	000.00
Expended	000.00
Balance	726.00

Order [illegible] Read and passed on file. Com. from Chas. J. Wilson Esq. See Field Day committee invitation from the service Men's Council of L.H.S. to attend a dance at Curtis Hall, May 16. From Lt. Chas. Ellsworth Post 2. L.H.S. to attend a reception May 12. at Residence Hall at 8.1 P.M.

Rejected The application of Chas. E. Carter. For unfortunate reported formerly, on ballot being taken it was declared rejected

Accepted Voted to accept the invitation. On motion of the Aldermen, It was voted to accept the invitation from Ward 2. L.H.S. to attend the reception tendered Stella J. Ward, the newly elected S.S. President on May 17. at 8 P.M. and the Cons. go in uniform.

dance On motion of E.E. Larrabee, It was voted to accept the invitation from the Service Men of the L.H.S. to attend a dance at Curtis Hall on May 16. and the Cons. go in uniform.

[illegible] The Aldermen to the Pres. on behalf of Com. E. Oliver a set of cards for workers. To be the property of the Pres.

On motion of the Aldermen it was voted to accept and the thanks of the Board be tendered to the donor.

Relief Com. Cornelius Burns 3.00

Number of Coms. present 31.

Lynn, May 13, 1919.

The Relief Committee make the following report for Sick Comrades:-

Comrade.....	Oscar A. Milles,	About same as last Report
"	William Webber,	Not Much Change
"	Charles H. Ramsdell,	Improving
"	William I. Barrett,	No Change
"	Christopher Metzger,	About same as last report.
"	Charles O. Hook,	" " " " "
"	John F. Walker,	" " " " "
"	Joseph Lindsey,	" " " " "
"	Charles H. Waitt,	Improving.
"	Samuel E. Blair,	About same as last Report.
"	Moses D. Merrill,	Improving.
"	Daniel Driscoll,	No improvement.
"	Charles H. Jackson,	Improving, and is now at home.
New Sick.	Michael Burns,	41 Pinkham Street.
	James Mc Intire	

Headquarters Gen Sanderson's Dept Mass. G.A.R.
Lynn May 22. 1919

The meeting was called to order at 7.30 P.M.
Com. John S. Griffin detailed for outside guard
" Thomas H. Tyler for inside guard
Minutes meeting of last month read by Comrade W. Sprague Post Commander
Approved. Report for Sept. read and approved.
Report of Post for week ending May 22.

Balance from last report	726.06
Received "	4.00
Total	730.06
Expended	3.00
Balance	727.06

Orders — Gen Orders 7-8 from Dept Headqrs read and placed on file
Gen order 12 from Dept Headqrs read and laid over for second reading
Cards & thanks from the relatives of our late Com. James Mackin

Ellis Everett — No report for relief

Open House — Comrade Ellis reported the Lunch committee. Moved & voted to adjourn at 8.45 P.M. for open House Tues. May 16. and decorating the Building. Welcome Home period.
Comrade Ellis reported the Lunch committee & it was voted that the thanks of the Post be tendered to the L.W.V.S. For their valuable assistance rendered to the Post on the afternoon and evening of May 16. Open House.

Number of Com. present 27.

The meeting closed in form at 8.30 P.M. by the Post Commander

Augustine Hefter
Adjt Pro tem

John Anderson
Adjutant

Lynn, May 20, 1919.

The Relief Committee make the following Report for Sick Comrades:-

Comrade.....	Oscar A. Mills.....	About same as last report.
"	William Webber.....	Failing.
"	Charles H. Ramsdell	Improving.
"	William I. Barrett..	Failing.
"	Christopher Metzger	No improvement.
"	Charles O. Hook....	About same as last report.
"	John F. Walker.....	No change.
"	Joseph Lindsey.....	No change.
"	Charles H. Waitt...	Improving.
"	Samuel E. Blair....	About same as last report.
"	Moses D. Merrill...	Improving.
"	Daniel Driscoll....	No improvement. Totally Blind.
"	Charles H. Jackson.	Improving.
"	Michael Burns.....	Better and out.

Respectfully,

Henry C Mears
Secretary.

Headquarters Gen Lander Post 5. Dept Mass. G.A.R.
Lynn May 26. 1904

The meeting was called to order at 7.30 P.M.
Com. Post & Dept. minutes read and accepted.
Upon motion the usual vouchers
2084 Regular monthly bills passed in form by Clarence M. Sprague
Pro Cond
Officers report for May 22. Read and approved.
Quartermaster reported for week ending May 23
Balance from last report 727.06
Received 8.00
Total 735.06
Expended 99.94
Balance 635.12

The Relief Committee make the following Report for Sick Comrades:

Comrade	Oscar A. Mills	..About same as last report.
"	William Webber	...No change.....
"	William I. Barrett	...Failing.....
"	Charles H. Ramsdell	..About same as last report.
"	Christopher Metzger	About same as last report.
"	Charles O. Hook	" " " " "
"	John F. Walker	" " " " "
"	Joseph Lindsey	" " " " "
"	Charles H. Waitt	Little Better.
"	Samuel E. Blair	No change.
"	Daniel Driscoll	No better.
"	Moses D. Merrill	About same as last report.
"	Charles H. Jackson	Better and out.
New Sick.	Charles Burt	Very sick ... #123 Commercial St.

ders Gen Order 2. from Post Headq. read and placed on file. Invitation from Comd'r U.S. Navy for the post to send a detail to City Hall at 1 P.M. on May 30th to attend the services in memory of the U.S.N. Vets of Lynn who lost their lives in the war.
Und from Tent 42 D of C. By the Adjutant of lunch on their return from Pine Grove cemetery May 30

Adj rept Com. Chas H. Lord, Adjutant Dept. on behalf the

Tent 42 on motion of the Adjutant it was voted to accept the invitation from Comd 1.S.N. and Tent 42 D of C. for the partake of the lunch provided for them on May 30th.

Comd'r on motion of the Q.M. it was voted that the Commander send such detail of the City Hall Service as the U.S.N. Vets of Lynn will think best. The Comd. appointed the following officers (not the wise men) S.V. Comd. J.V. Comd. Surg. Q.M. O.G. To be under command of the S.V. Com.

Number of Coms present 24

The meeting closed in form at 7.45 by the Post Comd.

Augustine Upton
Dept Major

John Anderson
Adjutant

The Sa Mem Exp

Sorrow Ra

Joy Ove Which Equal— at All t

Memorial remarkable in of the Civil W first Memoria It was the firs wars, all Ar comrades all, There they w from the hea grandfathers Civil War, ve War veteran and to the h conflict betw liberty and f

It also was o Memorial Days weather was in desires of the abundance of s sky throughout grateful refres East over the pering the atm comfort.

It was such in The street thronged with the Grand Ar with them all Pine Grove ce est groups, that assemble tery during th there were t City Hall lay for deceased and for the fi

Just 70 of ars of the G total member rades, actual cession, to With these carrying ca trans might

addest, Gladdest orial Day Ever erienced by Nation

Over the Thinned ks of Veterans of '61

EN Return from a War the Like of ore World Never Before Saw Its -Exercises at the Honor Board and he Various Cemeteries.

Day, 1919, was, in many ways, one of the most the history of Memorial Days since the close Var, more than half a century ago. It was the l Day following the close of the World War. st time in all history that the survivors of three nerican victories, ever marched together as to do honor and homage to the heroes of '61. ere in that solemn procession that started forth dquarters of General Lander post 5, gray-haired fathers, sons and grandsons, veterans of the terans of the Spanish-American War and World s, grand tribute to the fighting spirit of America eroes who laid down their lives in that terrible een the North and the South, when national reedom were at stake.

ne of the most perfect in all history, for the full harmony with the people. There was unshine, a cloudless the daylight hours, a hing breeze from the vaters of the bay, tem- osphere to completest

a day as people delight s of the city were persons. The route of my parade was lined the way, to and from metery, but the great- utside the multitude d in Pine Grove seme- e impressive ceremonies ose who gathered on n during the exercises World War Veterans l review of the parade. those grand old veter- Civil War out of Post 5's hip of 269 living com- y marched in the pro- nd from the cemetery. 0 marched Boy Scouts. stools on which vet- est at intervals should

onward they marched with that indomitable spirit that wins wars for these United States. One year ago there had been more veterans of the Civil War in line. Next year there will be still less, for the ranks are thinning fast. Ten have gone to their last resting place since the first of this year.

Of the 199 members of General Lander post unable to march with their comrades in line, the great majority were conveyed to and from the cemetery in carriages and automobiles, as also were the members of the city government and of General Lander Relief corps.

Under a Golden Sunlight

that shed a soft glow of warmth upon their shaggy and time-worn features, veterans of the war that saved the Union in 1861 for the 51st time plodded over the highways that led to the sanctuary of their dead. Ranks that a few years ago boasted of many had dwindled down to few. Bent, though they were, and their step en-

(Continued on Page 11, Column 1)

(CONTINUED FROM PAGE ONE)

feebled with the passing of many years, that small detachment "carried on" with the same military precision of old, demonstrating their loyalty and affection to comrades who had harkened to the great call beyond and setting a beautiful example to the younger veterans of the present day.

Seventy-five of them chose to undertake the journey afoot. Half that number, finding themselves unable to meet the hardships of a march, rode in carriages. One could not help realizing that with the coming of another year the last of the G. A. R. must all forego the march.

It was the first time that veterans of three wars assembled together to pay public tribute to those who had once given all for their country. The great army of blue who fought and bled in '61, those who answered the call in '98 and finally those who recently passed through the hardship and turmoil of the great world war formed a triangle that was an eloquest though silent sermon of patriotism.

THE FORMATION.

The parade formed at the head of Market street after memorial services for the heroes who died in this war were completed. Thomas H. Felter, marshal and chief of staff, supervised the formation and had the following staff: Lieut. Charles St. John, World War Veterans; Past Commander J. A. Robinson, Sons of Veterans; Past Commander C. W. Richards, United Spanish War Veterans; Past Commander G. W. Bulfinch, Post 5, G. A. R.; E. N. Northrop, Boy Scouts, Sergt. J. R. Johnson, Massachusetts State guard.

Co. C, M. S. G., in charge of Capt. L. J. Harvey, and Co. B, in charge of Capt. M.Thornton, headed the line, while others came as follows:

Two divisions of Boy Scouts, headed by Charles O. Tarbox, deputy scout commissioner, carrying many flags. Eight boys carried a large flag horizontally, into which contributions for the Salvation Army were tossed. They were Horace Cormack, Irving Corrier, Leland Grey, Walter Warren, Edward Raye, James Crowley, Herbert Maag and Warren Boyle.

Gove's band, behind which marched the Spanish War Veterans, in charge of Commander William T. Maguire. Senior Vice Commander Eben W. Sears commanded the first platoon and Junior Vice Commander Benjaman W. Freeman the second.

Canton City of Lynn, I. O. O. F., in full regalia, came next, escorted by the Lynn brass band. Maj. Gen. David S. Knowles was marshal and his staff was Lieut. Col. F. E. Weathersby, adjutant; Lieut. Col. H B. Bond, assistant quartermaster; Major George L. Marshall, inspector. Capt. David Y. Sargent was platoon commander. Col. H. M. Blair of Peabody and Maj. Gen. J. Frank P[illegible]ell

World War Veterans,

numerically small, were commande by Lieut. Edward Flynn, commande of the Gen. Edwards Post No. 1. Serg Maj. Frank Murphy was his chief staff. The W. W. V. band in charg of Lieut. Lee, headed this unit.

The veterans of 1861, resplendent i uniform and wearing medals an pinks, brought up the rear, Majo Clarence L. Sprague, commander Post 5, led the older veterans. H staff was as follows: S. V. C. G. A. Bu rill, J. V. C. Charles H. Gilman; Cha lain Aaron W Call, Officer of the Da Albert Bodwell, Adjutant John Ande son, Quartermaster Alec S. Wrigh Surgeon W Marshall Wires, Officer the Guard James Norman, Patriot Instructor Chandler L. Parker, Se geant Major Augustus Upton, Quarte master Sergeant John Chamberla Incapacitated veterans followed carriages with members of the ci government, mayor and guests. T usual floral piece representing the square rigger was carried on a tru

About 2 o'clock, after a little de caused by an attempt to straigh out difficulties in the W. W. V. c tingent, the procession, headed by platoon of police in charge of Se F. W. Stevens, moved into City F square up Franklin street to Bost passing through a dense lane of sp tators. With the bands playing neral dirges and with measured st they wound through the beautiful ways of Pine Grove cemetery. reaching

The Soldiers' Monument,

a lane was formed by the World W veterans, Spanish War Veterans Boy Scouts, with the State Guard other units forming on the left. graves of some 506 veterans sleep beneath the sod, were covered veterans of the three wars after C mander Sprague, staff and guests assembled under the shadow of monument.

Commander Sprague commande tention and prayer was offered

ynn 2405

Floyd L. Carr, pastor of the First Baptist church. Com. Sprague then paid tribute to his departed comrades, calling attention to the significance of younger veterans being present.

S. V. C. G. A. Burrill, J. V. C. Chas. H Gilman, Chaplain Aaron W Call, Officer of the Day Albert Bodwell and Patriotic Instructor Chandler L. Parler then formally bestowed bouquets of flowers upon the graves. Mary E. Atkinson, chaplain of Dr. Esther H. Hawkes camp 42, Daughters of Veterans, placed a wreath at the foot of the monument in memory of the army nurses of the Civil War.

Spanish War Veterans then conducted similar exercises at their own lot. Taps were sounded and a volley fired over the graves by the State Guard companies.

The procession reformed and marched down Washington street. It was reviewed at the Home for Aged Couple by Mayor Walter H. Creamer and members of the city government and at Lloyd and Washington streets by Marshal Felter and staff. It was then dismissed on Essex street.

Decorated 2000 Graves.

At 7 o'clock Memorial Day morning fifteen members of Camp 1, Sons of Veterans, under the charge of Ira B. Keith and John A. Metcalf, assisted by about 30 Boy Scouts from Troop 1 of the South Street church and Troop 18 of the First Christian church, placed wreaths and flowers upon the more than 2000 graves of deceased veterans at Pine Grove, St. Joseph's and St. Mary's cemeteries. This is the annual service by this organization.

At the conclusion of that duty, the Sons of Veterans sent a delegation of members, numbering about 20, to St. Stephen's church, where the grave of Lieut. Col. Charles R. Mudge was decorated. The camp was named in honor of Lieut. Col. Mudge, who died at Gettysburg. Prayers were read by Rev. William Appleton Lawrence, rector of the church. A Boy Scout bugler sounded "Taps."

Gen. Lander's Grave.

Following the custom of years the grave of General Frederick W. Lander, for whom Gen. Lander Post 5, G. A. R. of Lynn was named, was decorated with flowers by the local post. I. Otis Willey and Charles Chamberlain, officers of Post 5, placed a handsome floral design against the grave of the distinguished officer, who fell in battle during the Civil war. The grave is in the Granary cemetery, Broad street, Salem.

City Hall Lawn Tablet.

An additional duty was this year accepted by Gen. Sanger Camp 15, U. S. W. V., in decorating the memorial tablet on City Hall lawn, placed there by the city in memory of sons of Lynn, who died in the service of this country during the great world war. This ceremony took place at 1:10 PM., Memorial Day. Nearly 75 members of the camp, many still in the uniform of this country, with eight officers of Post 5, G. A. R., commanded by Senior Vice Commander George Burrill, participated in the ceremony, which was perhaps the most touching of the entire day's program. Upon the playing of "Nearer My God to Thee," by the band, many a stout-hearted mother and father, as well as other loved ones of the many sons of Lynn who gave their all in France shed a tear.

This touching ceremony was too much for many of the wives and mothers, who broke down completely under the strain. Mrs. Levi W. Hurd, whose son, Arthur Hurd, of the 104th U. S. infantry, was killed in France, and Mrs. Mabel Hudson, wife of Charles S. Hudson, also killed in France, were overcome with grief and were given treatment in City Hall. Many others in the crowd of bystanders were supported by their relatives and loved ones, as they nearly collapsed during the ceremony.

This ceremony opened with a short address by commander William T. Maguire of the Spanish War Veterans, who said that the organization was proud to take over the work of decorating the memorial tablet for the brave boys who laid down their lives. It was impossible at present to decorate the graves of those who died in this great war, so the decoration of the memorial tablet was in memory of them all.

Commander Maguire then introduced Mayor Walter H. Creamer, who said it was fitting that the Spanish War Veterans' decorate the memorial tablet because they themselves were veterans of a great war. The brave deeds of the boys who had died in the great war would never be forgotten, nor would their sacrifices be forgotten. He said that through their actions and their loyalty to the country and the principles upon which this government was founded, it was safe to say that the principles upon which this government was founded will exist forever.

Hon. Michael F. Shaw of Revere, said that in France today thousands upon thousands of graves of heroes were being decorated with as much care and thought and love as were the graves of the heroes in this country. He turned to the group of Civil War veterans and said: "What must your feelings be, you veterans of that great war, to be here today to commemorate the deeds of valor of these brave young men, who laid down their lives that we all might live?"

Commander Maguire then placed a handsome standing wreath against the tablet, stating why the tablet was decorated. Then "Nearer My God to Thee," was played by the band, followed by benediction by Rev. Frederic W. Perkins. "Taps" was sounded by Joseph Gove.

AT CLASSICAL HALL.

The annual memorial exercises on Memorial Day night were held this year at Classical High school hall, with close to 500 persons present. A large delegation of members of Post 5 were present, after such a strenuous day, while members of the Spanish War Veterans, the World War Veterans, the Women's Relief corps, Sons of Veterans and Daughters of Veterans were present. Sections of the hall were set aside for members of these organizations, members of Post 5 being given the preference, and placed in the front centre of the auditorium.

Post Commander Clarence M. Sprague spoke a few words in opening the exercises, welcoming the Spanish War and the World War Veterans. He said that the Civil War Veterans established a certain freedom in this country, while the Spanish War Veterans freed Cuba and the Philippines and the World War Veterans did their share in freeing the world. Many, he said, laid down their lives for universal liberty, and their deeds will never be forgotten. Previous to the exercises, Lurvey's band played a selection followed by "The Star Spangled Banner" sung by a group of 50 Classical High school pupils.

Prayer was offered by Rev. Lewis Malvern, who also read a piece called "Vimy Ridge." The group of pupils sang "Columbia, the Gem of the Ocean," followed by Lincoln's address at Gettysburg by Paul A. Newman, a Classical High school pupil.

Commander Sprague then spoke a few words of what Rev. Walter John Sherman had done in the great World War, saying that he had participated in it himself and knew what the boys had been through.

Rev. Mr. Sherman

was then introduced as the orator of the evening.

He said in part: "This day belongs to the dead, our dead. We all on this day, pay them our debt of gratitude. Something about Memorial Day is different from other days, and something about this Memorial Day is different from other Memorial Days. It is different because there was never so much sorrow; there never was so much joy and their never was such a victory. It is a mingling of feelings.

"Our soldiers were not born soldiers. They were not born soldiers in the great Civil war and they were not born soldiers in the great World war. Born soldiers do the goose step. Our soldiers have the step of free men. They were not born soldiers, but they were te sons of free men, wo came from a free soil."

He told of how the Civil war started 58 years ago and how the South had the best of it at the start. He said that 56 years ago, Lee crossed into northern territory at Chancellorsville. They were then at the zenith of their power. Then came Grant's great strategy and then Gettysburg and all the other great battles won by the North, and finally the breaking of the spirit of the South, followed by freedom for all in this great country.

He told of the unique part played by Massachusetts in the Civil war, stating that on April 18, 1861, three soldiers from the Sixth Mass. Infantry were the first killed in the war. He also said that this State sent 150,000 men into that war.

Coming to the present time, the speaker said that just one year ago the First Division of the A. E. F. won the first fight participated in by Americans only. From then on, the foe weakened until the end came. He said "Our forefathers won for us liberty; our fathers won freedom for the slaves. Now we are at the morning of a new world. We have taught the whole world how to pronounce the words 'Liberty' and 'Freedom.'" "But," said the speaker, "freedom is only half won. It can never be won while millions of men hold votes in their hands, and they themselves still remain ignorant. We must educate the masses. It is education that will complete freedom for all."

On behalf of Post 5, Rev. Mr. Sherman was presented with a beautiful bouquet of cut flowers. The exercises closed with the singing of "America," and then the benediction by Rev. Lewis Malvern.

AT SPANISH WAR LOT.

Appropriate exercises for Spanish war veterans who are sleeping their last sleep in Pine Grove cemetery were held yesterday afternoon at the lot dedicated to their use. The orator for the occasion was Hon. Michael F. Shaw of Beachmont.

The members of Gen. Sanger camp, No. 15, were assisted in their exercises by the Massachusetts State Guard and Jennie R. Dix chapter, No. 21, auxiliary to the Spanish War Veterans. Gove's Miliary band furnished the music at the exercises.

Following prayer by Rev. Frederic W. Perkins, Commander William T. Maguire of the camp made a few introductory remarks. He called attention of the duty which the members were performing in honor of their dead and to strengthen the reverence of the dear departed ones who have been called hme. He also spoke of the occasion as being one to renew their pledge of loyalty to the American emblem, the red and white striped banner with field of azure blue emblazoned with stars.

Hon. Michael F. Shaw took patriotism as the keynote of his stirring address. He talked of the gallant deeds the members of the camp performed in the war with Spain by which Cuba was granted her independence. He paid a fitting tribute to the Lynn boys who answered President McKinley's call for volunteers in April, 1898. He characterized the flag as the greatest in the world.

The graves on the lot were decorated by members of the camp. A selection was played by Gove's band and the benediction by Rev. Mr. Perkins. A salute was fired by the members of Co. C, 12th Infantry, Massachusetts State Guard. The services were brought to a close by a salute to the flag by the camp.

The commanders of three war organizations of the city were congratulated yesterday afternoon at the Spanish War Veterans' hall, Central square, where they were guests for a luncheon after the parade.

Those at the head table were: Commander, Clarence H. Sprague of Post 5, G. A. R., of the Civil War; Commander, William T. McGuire of Gen. Sanger camp, of the Spanish-American War; Commander Edward F. Flynn of Gen. Edwards camp No. 1, World's War Veterans of the World's War.

PARADE REVIEWED.

As the parade passed down Washington street following the exercises at Pine Grove cemetery the marchers were reviewed from the steps of the Eliza J. Hahn Home for Aged Couples, 159 Washington street. The reviewing party consisted of Mayor Walter H. Creamer, Councillors Fred J. Hamelin, William H. Cochrane, John J. Joyce, John A. McAuliffe, Richard L. Fitzgerald, Representative Michael F. Shaw, 27th Suffolk District, Representative Charles W. Symonds, 12th Essex District, Rev. Lloyd L. Carr, pastor First Baptist church, John Mahoney, past commander General Sanger camp No. 15, S. W. V. and Eli W. Hall, of the reception committee post 5, G. A. R.

SANGER CAMP NOTES.

General Sanger camp, United Spanish War veterans, acted as hosts to over 200, including a delegation of the World War veterans, a firing detail of Co. C, 15th Mass. State Guard, and many invited guests at the close of the parade in their headquarters, Central square. The servers were the members of Jennie R. Dix auxiliary, who were in charge of President Edythe V. Perkins.

Seated at the head tables were: Mayor Walter H. Creamer, Congressman Michael F. Phelan, Senator George H. Jackson, Representative Michael H. Shaw of Suffolk county, and Commander Edward Flynn of the World's War veterans, all of whom were called on for remarks by Commander W. T. Maguire.

John R. Maloney was general chairman of the committee in charge.

DR. HAWKES TENT.

The members of Dr. Esther Hawks' tent, Daughter of Veterans, assisted Lieut. Charles R. Mudge camp, Sons of Veterans, in serving the members of the G. A. R. Boys Scouts and several members of the World's War veterans in the banquet hall at the close of the parade, when nearly 200 were taken care of by both organizations.

ey That
pulse"
comforts. Coal is one of
Lackawanna Anthracite is
OW before prices advance.
Co.
77 WESTERN AVENUE

BEE
for the Beaver Brand
oofing Material.

lephone 820

MOTHERS
Reduce your doctor's bills by keeping always on hand—

VICK'S VAPORUB
"YOUR BODYGUARD" 30¢ 60¢ $1.20

DAILY EVENING ITEM — LYNN, M

Impressive Memorial Day Ceremonies at Pine Grove Cemetery in Memory of Lynn's Soldier Dead

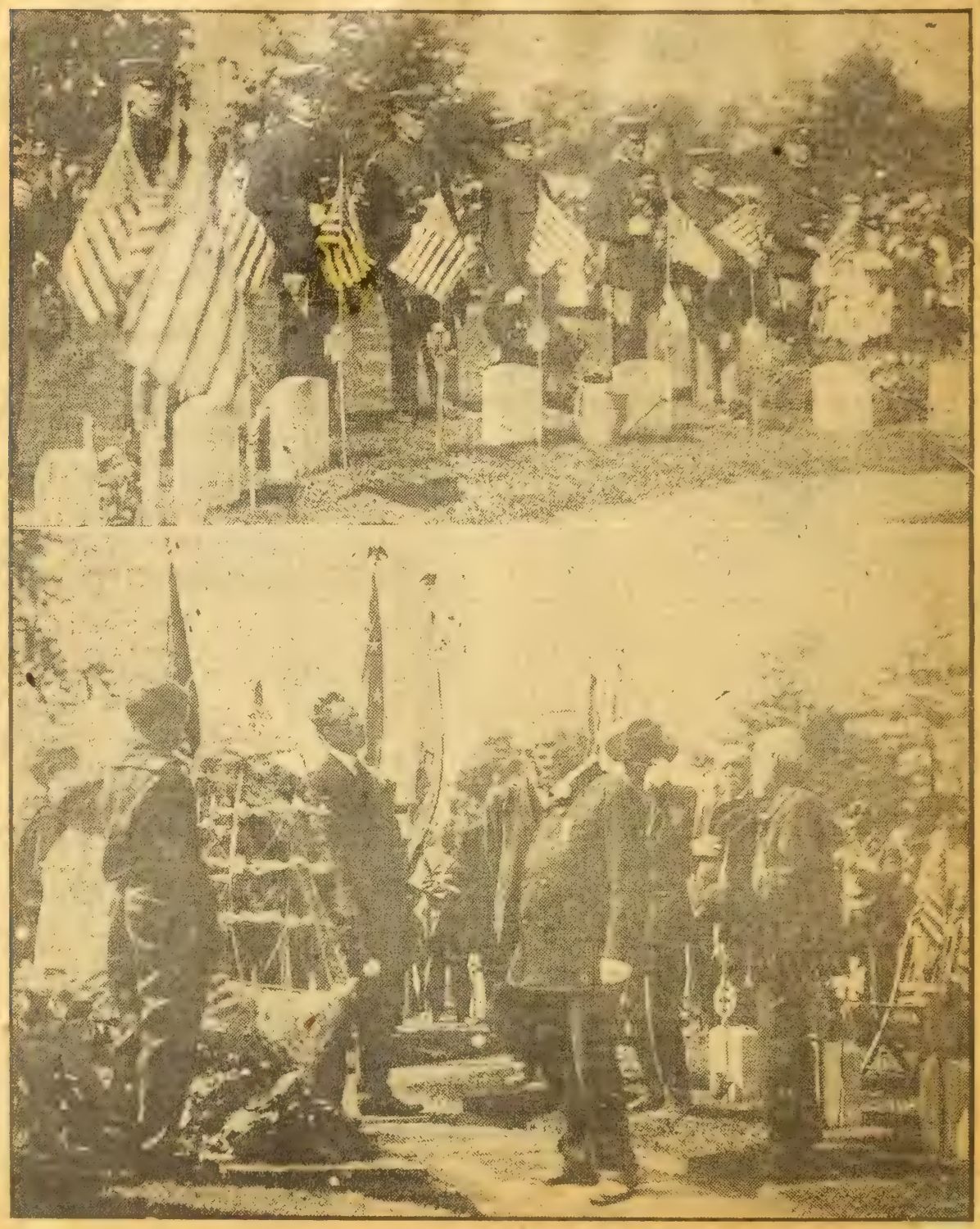

Top—Decorating the graves at Spanish War Veterans' lot. Bottom—Rev. Floyd L. Carr offering prayer at the opening of General Lander post 5, G. A. R., exercises on soldiers' lot.

Lynn's Memorial Day Tribute to Her Honored Soldier Dead of Three Victo

Upper left—Civil War veterans, who officially represented General Lander post 5, G. A. R., at world war memorial exercises Left to right—G. W. Burrill, senior vice commander; Charles H. Gilman, junior vice commander; W. Marshall Wires, surgeon; Aaro Albert H. Bodwell, officer of the day; James Norman, officer of the guard. Upper right—Representative Michael F. Shaw of Revere (s Mayor Walter H. Creamer and others at decorating of world war memorial tablet. Lower left—Memorial exercises at world war r Hall lawn. Lower right—Commanding officers of local survivors of three victorious American wars. Left to right—Lieutenant Edv mander Gen. Edwards post 1, W. W. V.; Maj. Clarence M. Sprague commander General Lander post 5, G. A. R.; William T. Maguire, J. P. Sanger camp No. 15, U. S. W. V.

Lynn, Mass., June 3, 1919.

The Relief Committee make the following Report for Sick Comrades:-

Comrade ...	Oscar A. Mills,	No change
"	William Webber,	Failing
"	William I. Barrett,	Failing
"	Charles H. Ramsdell,	Better and out.
"	Christopher Metzger,	No change.
"	Charles O. Hook,	About same as last report.
"	John F. Walker,	" " " " "
"	Joseph Lindsey,	" " " " "
"	Charles H. Waitt,	No change.
"	Samuel E. Blair,	" "
"	Daniel Driscoll,	No better.
"	Moses D. Merrill,	About same as last report.
"	Charles Burt,	Improving.
New"Sick.	J. W. Young,	(Confined to his room.)

Your Committee recommend appropriation of $10.00 for watching with Comrade Charles Burt, Arthur Burt, the watcher, and the watcher be discontinued.

Henry C Spears

Head quarters Geo. Sanders Post 6. Dept. Iowa. Oct. 5.
Lyons Iowa. 1898

The meeting called to order at 7.30 P.M.
Com. John S. Gilfen, detailed for outside guard
Comp. Willis for inside guard

2595 Regular meeting opened in form by Clarence M. Sprague, Post Comdr

Adjutant. Report for Aug 22. Read and approved
Quarter master. Reported for week ending June 5.

Balance from last report	$135.12
Received	31.00
Total	166.12
Expended	100.00
Balance	66.12

Order Appeal from Salvation army asking for a donation for their work was read.

On motion of Com. Sherman the relief committee read a report for the month of Aug. Referred to the auditing committee

Sal Army on motion of Com J.C. Wiley. It was voted to donate $10.00 to the Salvation Army.

On motion of the Q.M. It was voted, that the adj. have published in the Press, the thanks of all those who assisted the Post in making Memorial Day a success.

Number of Coms. present 21

The meeting closed in form at 8.10 by the Post comdr

Augustine Upton
Sergt Major

John Anfers on
Adjutant

Headquarters Department under Post 5
Dept Mass G.A.R

Lynn June 12th 1919

The Meeting was called to order at 7.30 P.M. Com. John S Griffin was detailed for Outside Guard and Roland Judkins for inside Guard

2591 Regular Meeting was opened in form by C. M. Sprague Post Com -

Adj't Report for June 7th read and approved -
12 M Reported for week ending June 12th Bal from last Report

Balance	666.12
Received	151.00
Total	817.12
Expended	10.00
Balance	807.12

Orders Governors Proclamation for Flag Day read and placed on file
Request from Corp 29 asking for use of G.A.R Hall on Sat June 14th also inviting the Post to attend Flag day ceremonies as their honored guests were read

Auditing Committee The Auditing Com reported they had examined the reports of the Q.M. and Secy & Treas of the relief Committee for the month of May also Posts Expenses on trip to Boston and open house on Soldiers Welcome and find same Correct -

On motion of Com J. G. Tilley it was Voted to grant the request of Corp 29 for use of G.A.R Hall on Sat June 14th -

Corp 29 On motion of E. E. Larrabee it was Voted to accept invitation of Corp 29 in Conjunction with the sons and daughters of Veterans to be their honored guests on Flag day June 14

Carpet On Motion of E. E. Larrabee it was Voted that the selling of Canvas Carpet be left to the Leader Theater -

Number Present 25.
Meeting Closed in form at 7.50 PM by Post Commander

Augustus Upton
Surgt Major -

John Anderson
Adjt.

Sick Report for Meeting on Next Page

Lynn, Mass., June 10, 1919.

The Relief Committee make the following report for sick Comrades:-

Comrade	Oscar A. Mills,	About the same as last report.
"	William Webber,	No change.
"	William I. Barrett,	Failing.
"	Christopher Metzger,	No change.
"	Charles O. Hook,	About same as last report.
"	John F. Walker,	" " " " "
"	Joseph Lindsey,	" " " " "
"	Charles H. Waitt,	No change. " " "
"	Samuel E. Blair,	No change.
"	Daniel Driscoll,	No better.
"	Moses D. Merrill,	About same as last report.
"	Charles Burt,	Improving.
"	J.W.Young,	Better and out.

Henry C Mears
Sect

Headqrs Gen'l Lander Post 5 G. A. R

Lynn June 19th 1919

The Meeting was called to Order at 7.30 P.M
Com Edward A Burrill was detailed for Inside
and Com E E Larrabee for Outside Guard

2592 Meeting was opened in form by C M Sprague
Post Commander
Adj't Report for June 12 read and approved
Quartermaster Reported for week Ending June 19
Balance from last report $807.12
Received 19.00
Total 826.12
Expended 2.00
Balance 824.12

Orders From President Essex Co Asso G.A.R to send delegates to the Convention to be held at Headqrs Post 34 in Salem June 28th at 2.30 P.M. also a request from Tent 42 D of V asking for use of Hall on Sunday June 29th for Memorial Services and inviting the Post to attend was read.

Relief No request for Relief from Relief Com

Memorial Expenses J. M Reported Expenses for Memorial Day $1159.35 The City paying the full amount

On Motion of the Adj't It was voted to grant the request of Tent 42 D of V for Sunday June 29th for Memorial Services
On Motion of E. E. Larrabee it was voted to accept invitation of Tent 42 D. of V to attend their Memorial Services Sunday June 29th

On motion of E E Lawabee it was voted that the order to send delegates to Essex Co Convention on June 28th be received & on the files -

The Relief Committee make the following report for sick Comrades:-

Comrade	Oscar A. Mills,	About same as last report.
"	William Webber,	~~No change~~. Failing
"	William I. Barrett,	Failing Fast.
"	Christopher Metzger,	No change.
"	Charles O. Hook,	About same as last report.
"	John F. Walker,	" " " " "
"	Joseph Lindsey,	Failing.

Number Present - 25
Meeting Closed in form at 8 P.M. by Post Commdr

Augustine Lepton
Sergt Major

John Anderson
Adjt.

Headquarters Gen'l Lander Post No. - Dept of Mass Grand army of the Republic
Lynn Mass June 26th 1919

The Meeting was called to Order at 7.30 P.M. Comrade Edward S Burrill was detailed for Outside guard and Comrade Geo Pike for inside guard -

2593 Regular Meeting was opened in form by Clarence Sprague Post Commander

Adjt. The Adjt report for June 19th read and approved

Q.M. The Quarter Master reported for week Ending June 26

Balance from last report	$24.12
Received	18.00
Total	$42.12
Expended	5.50
Balance	$36.62

Orders A Communication from Post 95 of Saugus ~~and also one Tent 42 Daughters of Veterans~~ inviting the Post to its 50th Anniversary and also one from Tent 42 Daughters of Veterans inviting the Post to attend a Concert to be held in the Auditorium Friday Evening June 27 was read

Sick Report -

New business On Motion of Comrade E E Larrabee it was Voted to accept invitation of Tent 42 Daughters of Veterans to attend a Concert and all attend who can -

On motion of E E Lavabee it was voted that the order to send delegates to Essex Co Convention on June 28th be received for the files -

The Relief Committee make the following report for sick Comrades:-

Comrade	Oscar A. Mills,	About same as last report.
"	William Webber,	~~No change~~. Failing
"	William I. Barrett,	Failing Fast.
"	Christopher Metzger,	No change.
"	Charles O. Hook,	About same as last report.
"	John F. Walker,	" " " " "
"	Joseph Lindsey,	Failing.
"	Charles H. Waitt,	Improving.
"	Samuel E. Blair,	Improving.
"	Daniel Driscoll,	No better.
"	Moses D. Merrill,	About same as last report.
"	Charles Burt,	Better and out.
"	Michael Quigley,	Lynn Hospital, improving.
"	Thomas J. Kinney,	" "
"	James McIntire,	Improving.
"	James E. Breed,	124 Fayette St. Blind.

Henry C Means

on sick Com & Mead
on Barrett

At this point Comrade Adjt John Anderson because of failing Eye sight tendered his resignation to the Post, acceptance by the Commander being laid over -

The Relief Committee Make The Following Report For Sick Comrades:-
for week of June 24

Comrade..... Oscar A. Mills
Edward McGrady
Died June 23 Funeral 26th
also
John H. Foster
Died June 25th Funeral June 27
also
George D Goodwin
Died June 26 Funeral June 28th

Ritural for each

Under Good of the Order a number of Comrades Spoke earnest words of sympathy for Comrade Anderson and strong words of appreciation for his long and faithful services in many posisitions of trust and honor held by him -

Number of Comrades present 22

Meeting closed in form by Commander Clarence M Sprague at 8 P.M.

Augustine Upton
Sergeant-Major

John Anderson
Adjutant

Headquarters Ulen Lander Post 5 Dept
of Mass Grand Army of the Republic
Lynn Mass July 3 - 1919

Meeting call to order at 7.30 P.M. Comrade Edward
A Bilgill for Outside Guard & John Brown for
Inside Guard.
2594th Meeting was opened in form by Comrade
Clarence W Sprague Commander

Adjutant report for June 26th was read and filed
Qtr Master report for week Ending July 3rd
Bal on hand from last report $836.62
Received 10.00
Total $846.62
Expended 763.33
Bal on hand $83.29

Letter from the Brother & relatives of our late Comrade
John Fraser thanking the Post for their tender
tribute of respect was read

Lynn, Mass., July 1, 1919.

The Relief Committee Make The Following Report For Sick Comrades:-

Comrade.....	Oscar A. Mills,	About same as last report.
"	William Webber,	Failing.
"	William I. Barrett,	"
"	Christopher Metzger,	No change.
"	Charles O. Hook,	About same as last report.
"	John F. Walker,	" " " " "
"	Joseph Lindsey,	Failing.
"	Charles H. Waitt,	Improving.
"	Samuel E. Blair,	"
"	Daniel Driscoll,	No better.
"	Moses D. Merrill,	About same as last report.
"	Michael Quigley,	Home. Better.
"	Thomas J. Kinney,	" Better and out.
"	James E. Breed,	124 Fayette St. Blind.
"	Oscar Burdett,	Melrose, Very sick.
"	George C. Neal,	Hospital, Boston, Improving.
"	Levi G. Knight,	Natick Hospital, Very sick.

The Commander reported the deaths of the following Comrades:-
[illegible] T. Pettit, died [illegible] at [redacted] l.
Lorenzo D. Goodwin, died June [illegible], [illegible] Hospital.
Charles W. Lord, died June 29, 1919, Lynn.
Amos F. Chase, died June 30, 1919, Lynn.

Henry C. Clark

Henry C O'Neil
Sec'y

At this point Comrade Adjt John Anderson because of failing Eye sight tendered his resignation to the Post, acceptance by the Commander being laid over -

The Relief Committee Make The Following Report For Sick Comrades:-
for week of June 24

Comrade.....	Oscar A. Mills,	About same as last report.
"	William Webber,	Failing.
"	William I. Barrett,	Failing
"	Christopher Metzger,	No change
"	Charles O. Hook,	About same as last report.
"	John F. Walker,	" " " " "
"	Joseph Lindsey,	Failing
"	Charles H. Waitt,	Improving.
"	Samuel E. Blair,	Improving.
"	Daniel Driscoll,	No better.
"	Moses D. Merrill,	About same as last report.
"	(~~Charles Burt~~)	
"	Michael Quigley,	Home. Better and out.
"	Thomas J. Kinney,	" " " "
"	James McIntire,	Improving.
"	James E. Breed,	124 Fayette St. Blind
"	Oscar Burdett,	Melrose. Very sick.
"	George C. Neal,	Hospital, Boston. Improvin
"	John H. Foster,	West Peabody, Very sick.
"	Levi G. Knight,	Natick Hospital, Very sick.

The Commander Reported the death of Edward McGrady.
Died June 23 Funeral 26th
also
John, 86, Foster
Died June 25th Funeral June 27
also
George D Goodwin
Died June 26 Funeral June 28th

Ritural for each

Headquarters 4th Division Corps [illegible]
of Mass Grand Army of the Republic
Dear Mass [illegible] 3 - 1919

Meeting call to order at 7.30 p.m. Comrade [illegible]
[illegible] Drill for Outside Guard [illegible]
Inside Guard.
259th Meeting was opened in form of a Parade
Clarence W Sprague Commander

Adjutant report for June 26th was read and approved
Quartermaster report for week Ending July 2nd

Bal on hand from last report	$836.62
Received	10.00
Total	$846.62
Expended	703.33
Bal on hand	$143.29

Cards A card from the Brother & relatives of our late Comrade [illegible] Thanks for their [illegible]

Comrades Wards [illegible] Mon June 29 - [illegible]
Chas F Thaxl " " 22 " " 3
[illegible] " July 2 " " 5
[illegible]

Report of Committee

Br Master & Secretary & Relief Committee read their report for the month of June. Referred to the Auditing Com.

Hall Committee made their report for Quarter Ending June 30 1919. Referred to Auditing Com. The Committee reappointed the same janitor for the next Quarter. Comrades Masters & Weekes and Edward Howard at $12.50 Each per week

Resignation

Br Comrade John Anderson Adjutant stated that owing to his duties he could not accept. and Commander Teague appointed Comrade Emerson McLeod as Adjutant for the balance of the term. And Comrade John Anderson was appointed Executive Officer to assist Com McLeod to his Office.

Express Box Contents

Br Master Wright reported that he had received an offer of $40.00 for the Express Box in the Lower room. On motion of Bro Peter & Bro Peter it was Voted that the Br Master be authorized to dispose of the same.

Honorary Comrades received 20 - Meeting Closed in form at 8 o'Clock P.M. by Teague

Comrade Peter seconded Major Emerson McLeod Adjutant.

Fortune of W.V.V.

Comrade McLeod reported that he had attended after the close of our Meeting and made quite interesting remarks on behalf of the Halifax Council of S.O.S. Tag Day Campaign held per Aurora. Oct. June 20 & 21 1919

Dept of Mass. Head Quarters Wm Lander Post 5 G.A.R.
Lynn Mass July 10-1919

Meeting was called to order at 7.30 P.M. Comrade Edward C Kurrill was detailed for Outside guard and Comrade James L Lovejoy for Inside guard.

2595th Regular Meeting was opened in form by Harvey M Drague Post Commander.

Adjutant's Report for July 3d was read & approved.

Fin Master Report for week ending July 10th 1919

Balance on hand last report	$83.29
Received	149.00
Total	232.29
Expended	3.00
Balance on hand	$229.29

Com & Adjts — Letter from Mrs. Lorenzo Goodwin & Frank E Tarr thanking the Post for services rendered during their bereavement, was read.
A Card from the Essex Co G.A.R. association in regard to the picnic to be held at Salem willows July 16-1919, was received.

Relief Corps Report — The Quarterly report of Wm Lander relief corps #29 for Quarter Ending June 30 was read and placed on file

Am Leg #6 — A letter from Commander E.T. Flynn Am Legion #6, asking for the use of G.A.R. Hall to hold their Meetings in, was read

Lynn, Mass., July 8, 1919.

The Relief Committee make the following report for sick comrades:-

Comrade	Oscar A. Mills,	About same as last report.
"	William I. Barrett,	Failing.
"	Christopher Metzger,	No change.
"	Charles O. Hook,	About same as last report.
"	John F. Walker,	" " " " "
"	Joseph Lindsey,	Failing.
"	Charles H. Waitt,	Improving.
"	Samuel E. Blair,	"
"	Daniel Driscoll,	No better.
"	Frank E. Bessie,	Slight Shock, improving.
"	James E. Breed,	124 Fayette St. Blind.
"	Oscar Burdett,	Melrose, Very sick.
"	George C. Neal,	Hospital, Boston, improving.
"	Levi G. Knight,	Natick Hospital, Very sick.

The Commander reported the death of the following Comrades:-

~~Comrade John S. Tarr, died July 2, 1919, at Lynn.~~ reported July 3d 1919
Comrade William Webber, died July 6, 1919, at Lynn. funeral July 8 - notified by Officers of the Post

The Relief Committee recommend the following appropriations:

An appropriation of $4. for watching with Comrade William I. Barrett, P. Carver, the watcher, and that the watcher be discontinued.

An appropriation of $2. for watching with Comrade William Webber, M. Hughes the watcher, and the watcher be discontinued.

Henry C Mears

Commander Sprague stated that Geo Smith was sent to Lynn Hospital.

Report of Committee

The Auditing Com. Examined the report of the Quartermaster for Dec. 1919, the Relief Com. and for the month of June, and the report of the Relief Com. for the Quarter End June 30-1919 and find the same correct.

Legal Advice

The request of Com Flynn of Gen Legion asking for the use of G.A.R. Hall for their regular meeting on Motion of Comrade E.E. Larrabee was indefinitely postponed.

Number of Comrades present 23

Meeting closed in form at 8 O'clock P.M. by Post Commander

Clarence H. Sprague

Eugene H. Lobrei
Adjutant

Augustin Upton
Sergt Major

Headquarters Geo L Lander Post 5. Mass
Dept of Grand Army of Republic

Lynn Mass July 17th 1919

Meeting was called to order at 7.30 P.M. Comrade Atkins
& Griffin was detailed for Outside Guard & Comrade Jones
& Andrews for Inside Guard

259th Regular Meeting was opened in form by
Senior Vice Commander

Adj't report for July 10th was read and approved.

Dr. Martin report for week ending July 17th. 1919

Bal on hand last report	$229.29
Received	177.00
Total	406.29
Expense	2.00
Bal on hand	$404.29

Communications. By request a Card from the 4th Mass Heavy Artillery Association announcing the 28th Annual reunion of that Regt to be held at Nantasket Aug 7th 1919 was read

Sick Report

Lynn, Mass., July 15, 1919.

The Relief Committee make the following report for sick Comrades:-

Comrade	Oscar A. Mills,	About same as last report.
"	William I. Barrett,	Failing.
"	Christopher Metzger,	Not so well.
"	Charles O. Hook,	About same as last report.
"	John F. Walker,	" " " " "
"	Joseph Lindsey,	Failing.
"	Charles H. Waitt,	Improving.
"	Samuel E. Blair,	"
"	Daniel Driscoll,	No better.
"	Frank E. Bessie,	No change.
"	Oscar Burdett,	Melrose, very sick.
"	George C. Neal,	Hospital, Boston, improving.
"	Levi G. Knight,	Natick Hospital...no report.
"	David N. Lander,	44 Broad St...confined to hous
"	Timothy Lee,	Better and out,

Henry C Means
Sec't

Relief Committee

Comrade [illegible] on the Relief Committee asked for $30.00 to pay for watching Comrade John McGarrett. He was sick 7 days & was sick 9 days more the watcher. And on motion of Comrade Byrne the request was granted.

No other business coming before the Meeting the same was closed in form at 7.45 P.M.

Number of Comrades present 26

A. D. Sprague
Post Commander

[illegible]
Adjutant

[illegible]
Sergt Major

Respectfully [illegible] for the Post.
[illegible]
The Republic

Lynn Mass. July [illegible]
Meeting was called to order at 7.30 P.M. Comrade [illegible] was elected Junior Vice Commander [illegible]

Regular Monthly was read upon by the Adjutant and Commander

Quartermasters Report for July 17 - 1913 was read and approved

Quartermasters Report for week Ending July 24 - 1913

Balance on hand last report
Received
Total
Expended
Balance on hand

Lack
Nepp

Lynn, Mass., July 22, 1919

The Relief Committee make the following report for sick Comrades

Comrade	Oscar A. Mills,	About same as last report.
"	William I. Barrett,	Failing.
"	Christopher Metzger,	Improving.
"	Charles O. Hook,	About same as last report.
"	John F. Walker,	" " " " "
"	Joseph Lindsey,	Failing.
"	Charles H. Waitt,	Improving.
"	Samuel E. Blair,	"
"	Daniel Driscoll,	No better.
"	Frank E. Bessie,	Not so well.
"	Oscar Burdett,	Melrose, very sick.
"	George C. Neal,	Improving.
"	Levi G. Knight,	Better and out.
"	David N. Lander,	44 Broad St.... very sick.
"		

The Relief Committee make the following report for sick Comrades:-

---

Ward 1	Nothing.
" 2	Your committee recommends appropriation of $14. for watching with Comrade William I. Barrett, Mrs. Leach the watcher, ~~and the watcher be continued if needed.~~ Granted
" 3	Nothing.
" 4	Your committee recommends appropriation of $7. for watching with Comrade David N. Lander, Mrs. David N. Lander, the watcher, and that the watcher be continued if needed. Granted
"5-6-7	Nothing.
Nahant	Nothing.

Henry C. Mears
Sec

Good of the Order

The Master [illegible] [illegible] [illegible] [illegible] read [illegible] Publishing
Meetings, and Reported [illegible]. [illegible] [illegible] the
[illegible] [illegible] [illegible] [illegible] [illegible] [illegible] [illegible]
[illegible] [illegible] Committee, [illegible] investigated and
recommended to the Relief Committee.
Comrades [illegible] [illegible] [illegible] and
Commander [illegible] made remarks in regard
to [illegible].
Comrade Henry C. McKeans made some very interesting
remarks in regard to Military and State
Order of Service.

Number Present 27

No Other Business Coming before the Meeting
the Post Closed in Form at 9 O'Clock P.M. Try

Clarence [illegible]
Post Commander

[illegible] W. [illegible]
Adjutant

William [illegible],
Post Q. M.

Headquarters of Geo Lander Post 5
Dept of Mass Grand Army of the Republic

Lynn Mass. Dec 31 1914

Meeting was called to order at 7.30 P.M. Comrade Hunt & Griffith were detailed for Outside Guard and Comrade George Burnham for Inside Guard

2575 Regular Meeting was opened in form by S. D. Strayer Post Commander

Adjutant's report for Aug 2nd 1914 was read and approved

Qr Master's report for year ending Dec 31st 1914 was read and approved

Cash in hand last report	$422.29
Received	12.00
Total	434.29
Expense	300
Bal	$434.29

The Relief Committee make the following report for sick Comrad

Sick Report

Comrade ...	Oscar A. Mills,	About same as last report.
"	William I. Barrett,	Failing.
"	Christopher Metzger,	Improving.
"	Charles O. Hook,	About same as last report.
"	John F. Walker,	" " " " "
"	Joseph Lindsey,	Failing.
"	Charles H. Waitt,	Improving.
"	Samuel E. Blair,	"
"	Daniel Driscoll,	No better.
"	Frank E. Bessie,	Little better.
"	Oscar Burdett,	Melrose, very sick.
"	Geroge C. Neal,	At home.
"	David N. Lander,	Very sick.

[illegible] - The following [illegible] were [illegible] for the vote of the [illegible] on recommendation of the Relief Committee.

$7.00 for [illegible] with [illegible]

[illegible]

[illegible]

Also that the cause of Comrade [illegible] be sent [illegible] Relief Dept [illegible] amounts to $4.00

No other business coming before the Meeting the Post closed in Form at 7.50 PM.

Number of Comrades present 24

Clarence M. Sprague
Post Commander

Edgar M. Libby
Adjutant

Augustus Upton
Serg't Major

Headquarters Geo. Lander Post 5
Dept of Mass. – Grand Army of the Republic
Lynn Mass. July 7th 1919

Meeting called to order at 7.30 P.M. Comrade D. S. Griffin
was elected for seven years. Comrade George H. Ice for
Guard

2599th Regular Meeting was opened in form by Commander
Clarence M. Sprague

Adjutant Report for July 31st 1919 was read and approved.

Quartermaster report for month ending July 7th 1919. as follows

Balance on hand last report	$437.00
Received	1100
Total	$1537.29
Expense	200
Bal on hand	$1337.29

Sick Committee

Lynn, August 5, 1919.

The Relief Committee make the following report for sick Comrades:-

Comrade ...	Oscar A. Mills,	About same as last report.
"	William I. Barrett,	No better.
"	Christopher Metzger,	Improving.
"	Charles O. Hook,	About same as last report.
"	John F. Walker,	" " " " "
"	Joseph Lindsey,	No better.
"	Charles H. Waitt,	Improving.
"	Samuel E. Blair,	"
"	Daniel Driscoll,	No better.
"	Frank E. Bessie,	Little better.
"	Oscar Burdett,	Melrose ... No report.
"	George C. Neal,	Improving.
"	David N. Lander,	No better.

Relief: The relief committee asked for an appropriation of $7.50 for [illegible] with a [illegible] Board of Leaders. The [illegible] recommendation was then [illegible] and by vote of the [illegible] the request was granted.

Death: The Commander announced the death of Comrade [illegible] of Porter, who died July 1st. Funeral July 4th. Voted by the Comrades to be present.

Report of Committee: The Committee of [illegible] of the relief [illegible] and their report for the [illegible] was read and the report of the Committee [illegible]

The Adjutant reported that they had examined the report of the Decorations of Memorial Day May 30 1919 and find the same correct.

Resignation of Trustee: The Commander announced - owing to the death of Comrade [illegible] of Porter, that there is a vacancy in the Board of Trustees, and on motion of Comrade [illegible] it was voted that the Senior Vice act as a committee to fill the vacancy. The Senior Vice [illegible] Comrade [illegible] Comrade.

Comrade [illegible] reported that the Committee [illegible] Comrades Joseph C. Finney - Henry Kipley and Chas. Miller for [illegible] Committee. The Adjutant [illegible] to have any [illegible] and the [illegible] Comrade [illegible]

Henry Kipley & Chas. Miller

No other business coming before the Meeting the [illegible] closed in form at 7.50 P.M.

Number of Comrades present 22.

R. M. Gray
Adjutant
Reginald Taylor Sergt Major

Headquarters Geo. Lander Post 5
Dept of Mass - Grand Army of the Republic

Lynn Mass August 14 1919

Meeting was called to order at 7.30 P.M. Comrade Charles A. Adams was detailed for Color Guard and Comrade George Marshall for Sentinel Guard

2.00 Regular Meeting was opened in form by Clarence W. Magee Post Commander.

Adjutant's report for July 7th 1919 was read & approved

Qtr. Master — No report

Sick Report

The Relief Committee make the following report for sick Comrades:-

Comrade ...	Oscar A. Mills,	About same as last report.
"	William I. Barrett,	No better.
"	Christopher Metzger,	Improving.
"	Charles O. Hook,	About same as last report.
"	John F. Walker,	" " " " "
"	Joseph Lindsey,	No better.
"	Charles H. Waitt,	Improving.
"	Samuel E. Blair,	"
"	Daniel Driscoll,	No better.
"	Frank E. Bessie,	Little better.
"	Oscar Burdett,	Melrose.... No report.
"	George C. Neal,	Improving.
"	David N. Lander,	No better.

Relief Committee asked for 8-10 for matching with Comrade Randy McLauder - Bill passed by Lauder was the matter and by vote of the Post it was granted

Communication and letter was received from the Families of Comrades Charles Baker & Eugene Chase of appreciation of Kindness shown during their late bereavement. was read.

It was pleased to have a visitor - Comrade Horatio Macdauber of Newark. A former resident of Fryeburg. Who went out with Co D - 8th Reg M.V.M as Corporal on their first Enlistment in April 1861. And afterwards served as 1st Lieutenant in Co E - 28th Regt M.V.M.

No other business coming before the meeting the Post closed in form at 9.00 P.M.

Number of Comrades present. 16

E M Sprague.
Post Commander

Eugene M Libby Adjutant

Augustine Upton Serg't Major

Headquarters Gen. Lander's Dept.
Dept. of Mass. & Grand Army of the Republic
Lynn Mass. Aug. [illegible] 1882

Meeting was called to order at 7.30 P.M. - Comd. Chas. O. Adams was detailed for Outside Guard. Comrades Thomas Felter for Inside Guard.

Letters | Read for Meeting and filed or disposed of as follows:
Sprague Post Commander.

Adjutants report for Aug. 1st [illegible]

Qr. Masters report for week Ending Aug. 21st [illegible]
Balance on Hand last report $ 4.329
Received [illegible]
[illegible]
Balance [illegible]

Orders | General Orders & from Dept. Qrs. were read and [illegible]

Sick Report

Comrade	...	Oscar A. Mills,	About same as last report.
"		William I. Barrett,	No better.
"		Christopher Metzger,	About same as last report.
"		Charles O. Hook,	" " " " "
"		John F. Walker,	" " " " "
"		Joseph Lindsey,	No better.
"		Charles H. Waitt,	Better.
"		Samuel E. Blair,	"
"		Daniel Driscoll,	No better.
"		Frank E. Bessie,	Little better.
"		Oscar Burdett,	Melrose .... No report.
"		George C. Neal,	Improving.
"		David N. Lander,	Little better.

Relief Committee — The Relief Committee asked for an appropriation of $7.50 for stationery, motion seconded by Councillor Howard & carried unanimously, and by vote of the Council the request was granted.

Auditing Committee — The Auditing Committee reported that they had examined the accounts of the Sec.-Treasurer of the Relief for the month of July 1919 and found the same correct.

Hall Committee — On recommendation of Councillor Boyd, Clerk of the Hall Committee, it was moved & seconded by the Hall Committee, to be done by Mr. Howard, carried unanimously.

On motion Council adjourned at 7.30 P.M.

Minutes of Previous Meeting — [illegible]

Clerk

Chairman Hall Committee

Chairman Relief Committee

Chairman Auditing Committee

Mayor

Headquarters of Geo Lander Post #5
Dept of Mass – Grand Army of the Republic

Lynn Mass Aug 28th 1919

Meeting was called to order at 7.30 P.M. – Comrade Charles A. Adams was detailed for Outside Guard and Comrade Joseph E. Harbert for Inside Guard.

2602nd Regular Meeting was opened in form by Blessed 9th Stanza Post Commander

Adjutant report for week ending Aug 21st 1919 was read and Approved

Qr-Masters report for Aug 28th 1919. As follows
Balance on Hand Last report $ [illegible]
[illegible]
[illegible]
[illegible]
Balance [illegible]

The Relief Committee make the following report for sick Comrades:-

Comrade ...	Oscar A. Mills,	About the same as last report.
"	William I. Barrett,	No better.
"	Christopher Metzger,	About the same as last report.
"	Charles O. Hook,	" " " " " "
"	John F. Walker,	" " " " " "
"	Joseph Lindsey,	No better.
"	Charles H. Waitt,	Gaining.
"	Samuel E. Blair,	"
"	Daniel Driscoll,	No-better.
"	Frank E. Bessie,	Not so well.
"	Oscar Burdett,	Melrose....No report.
"	George C. Neal,	Improving.
"	David N. Lander,	Little better.
"	Michael Quigley,	Prospect St. ... Improving.
"	Frank M. Alley,	Confined to house..10 Lincoln St.

Relief Committee

The Relief Committee asked for an appropriation of $100 for [illegible] and David Lander. [illegible] by vote of the [illegible] that the request was granted.

There being no other business coming before the Meeting the Post was declared in form at 7.45 P.M.

Number of Comrades present 23

Clarence M Sprague
Post Commander

Carlton M Libby
Adjutant

Nathan Pike
Serg't Major

Comrade Charles A Adams was declared for Outside Guard and Comrade Charles J Burt for Inside Guard.

603d Regular Meeting was opened in form by Clarence M Sprague Post Commander

Adjutant's Report for month ending Aug 28th 1919 was read & approved.

Treasurer's report for Sept 4th 1919 as follows

Bal on hand last report	$55829
Received	1200
Total	$57029
Expenses	00
Leaving a Bal	$57029

Sick Report

Lynn, Mass., September 2, 1919.

The Relief Committee Make the Following Report For Sick Comrades:-

Comrade.....	Oscar A. Mills,	About the same as last report.
"	William I. Barrett,	No better.
"	Christopher Metzger,	About the same as last report.
"	Charles O. Hook,	" " " " " "
"	John F. Walker,	" " " " " "
"	Joseph Lindsey,	No better.
"	Charles H. Waitt,	Gaining.
"	Samuel E. Blair,	"
"	Daniel Driscoll,	No better.
"	Frank E. Bessie,	Not so well.
"	Oscar Burdett,	Melrose....no report.
"	George C. Neal,	Better and out.
"	David N. Lander,	Little better.
"	Michael Quigley,	Prospect St.....Improving.
"	Frank M. Alley,	Improving.
"	William M; Wires,	In Lynn Hospital for Operation.

and on motion of [illegible]
[illegible] communication to the Relief Committee
[illegible] and take such action as was necessary

Sick Report

Communication from Mrs Frances E. Walker, wife of Wm. A. Walker, a Sick Seaman, stating that she had read the motion of Mr. Walker Night of May 18th, in regard to the communication to the Relief Committee investigate, and take such action as may seem

Commander Sherman provided a copy of the letter read, to follow.

To Whom It May Concern —

I, William Marshall [illegible], do hereby [illegible] [illegible] [illegible] Army of the Republic [illegible]. All [illegible] of Commander of [illegible] [illegible] [illegible] to the [illegible] [illegible] [illegible] [illegible] the [illegible] [illegible] for the purpose [illegible] [illegible] [illegible] [illegible] relinquish that right.

Signed William Marshall [illegible]

[illegible] [illegible] of Com. Madison C. [illegible] [illegible]

On motion of [illegible] it was voted to accept the [illegible] [illegible] that the Commander [illegible] [illegible] for the [illegible], the [illegible] of [illegible] [illegible] [illegible]. William Marshall [illegible] as Chairman of the [illegible].

No other business coming before the meeting, the Post closed in form at 4:35 P.M.
Number of Comrades present 23

Samuel [illegible] [illegible]
Post Commander

[illegible]
Adjutant

[illegible]
Sergt Major

[illegible]

[illegible] Geo Kurtzman for [illegible]

2604 Regular Meeting was opened in form by Comd. [illegible]
Adjutant reported weekly ending Sept 2, 1919 was read and after being amended was approved
Q.M. Steele reported on Sept 1-1919 as follows

Balance in hand last report	$ 579.[illegible]
Received	86.[illegible]
Total	[illegible]
Expended	[illegible]
Leaving a Balance of	651.[illegible]

Sick Report

Lynn, Mass., September 9, 1919

The Relief Committee make the following report for sick Comrades.

Comrade	Oscar A. Mills,	About the same as last report
"	William I. Barrett,	No better.
"	Christopher Metzger,	About the same as last report.
"	Charles O. Hook,	" " " " " "
"	John F. Walker,	" " " " " "
"	Joseph Lindsey,	No better.
"	Charles H. Waitt,	Gaining.
"	Samuel E. Blair,	"
"	Daniel Driscoll,	No better.
"	Frank E. Bessie,	Not so well.
"	Oscar Burdett,	Melrose....no report.
"	David N. Lander,	Improving,
"	Michael Quigley,	Better and out.
"	Frank M. Alley,	No improvement.
"	William M. Wires,	No change.
"	Frank Sullivan,	New sick.

Pedestal Committee reported that they had examined the accounts of this Dist - Master - the Sec for monthly accounts Aug 31 - 1919 and find same correct

[illegible] Comm - [illegible] the meeting the [illegible] adjourned at 7.30 P.M.

Number present - 9

Clarence W. Shwarm
Sec'y & Commander

Lucretia Upton
Acting - Adjutant -

Headquarters Geo Lander Post 5 - Dept of Mass - Grand Army of the Republic

Lynn Mass Sep 18th 1919

Meeting was called to order at 7.30 P.M. Comrade Jonathan L Evanson was detailed for Outside Guard and Comrade Jacob K Lord for inside guard.

8.05 P.M. Regular Meeting was opened in form by C. W. Shwarm Post Commander

Adjutant read minutes of last meeting Sep 11 - 1919 - which were approved

Sec - Treas report for Sep 18th 1919 - as follows

Cash on hand last report	$65.79
Received	13.00
	$78.79
Total	1.00
Expense	$63.79

Sick Report

Comrade ...	Oscar A. Mills,	About same as last report
"	William I. Barrett,	No better.
"	Stephen F. Sullivan,	Little better.
"	Frank E. Bessie,	No better.
"	Frank M. Alley,	No improvement.
"	David N. Lander,	" "
"	John F. Walker,	About same as last report
"	Joseph Lindsey,	No better.
"	William M. Wires,	Very sick.
"	Christopher Metzger,	No change.
"	Charles H. Waitt,	Improving.
"	Daniel Driscoll,	No better.
"	Charles O. Hook,	About same as last report
"	Samuel E. Blair,	" " " " "
"	Oscar Burdett,	Melrose, no report.

Henry C. Mears
Sec. & Treasurer.

Refused Committee Meeting for recommendation

[illegible]

Headquarters Gen Lander Post #5 Dept of Mass United Army of the Republic

June Mass Sept 25th 1919

Meeting was called to order at 7.30 P.M. Comrade Jennell & Comrade Robert Johnson for Inside Guard

2806th Regular Meeting was opened in form by Comrade [illegible] Post Commander

Adjutant's report for Week ending Sept 18th 1919 was read & approved

Dr - Mackie report for Sept 25th 1919 - as follows

Cash on hand last report	$663.79
Received during week	135.00
Making a Total of	798.79
No Expense	0.00
Leaving a Balance	798.79

Orders & Communications — A Communication from Gen Lander Post Corp #29 asking for the use of the Hall for Oct 29th 1919. To observe Grand Army Day. Also an invitation to the officers & members of Post #5 to be their guests on that occasion was received

Sick Report.. — Feb 7, 2d 1919

Relief Committee — The Relief Committee made no recommendations

Death — The Commander announced the death of Comrade Charles F. Locke, who died at Framingham on Sept 23-1919. The funeral to be held at Rhodes Mem Chapel, Framingham. Friday Sept 26th at 2 o'clock P.M. Funeral by Officers of the Post

New Business — Comrade Kelley made a motion that the request of Corp 29 asking for the use of the Hall for Oct 29th 1919 be granted. and being put to vote - Motion was carried

On Motion it was voted that the invitation to the Post to attend the Services of Grand Army Day Oct 29 - as the guest of the Post Corp 29. be accepted

Good of the Order — Remarks were made by Comrade Fellows & Jones as delegates to the Department Convention Held at Columbus Ohio

No other business coming before the meeting the post closed in form at 8 O'clock P.M. by Com. Sprague Post Commander

Number of Comrades present 27

Evan M. Lodge
Adjutant

Departure Upton
Sergt Major

Headquarters Lincoln Post No. Dept of Indiana Army of the Republic
Greenfield Ind Oct 2 - 1919

Meeting was called to order at 7.30 P.M. Comrade Ferguson Commander [illegible] Comrade Norway for inside guard

2 Oct 7th Regular Meeting was opened in form by Comrade Sprague Post Commander

Adjutant report for week ending Sept 27th 1919 was read & approved

Qr Master report for Oct 2nd 1919 - as follows

Bal on hand last report	$195.79
Received during week	8.00
Making a Total of	806.79
Expended	615.98
Leaving a Balance of	190.81

Qr-Master made a report for the month Ending [illegible] 1919. Referred to the Auditing Committee

Report from [illegible] Committee made a report for the month ending Aug 30th 1919 - Report to be filed

Gen Lander Relief Corps No. made a report for the month - filed

Orders & Communications

A communication from Geo Lander Relief Corp #29 asking for the use of the hall for Oct 29th 1919. To observe Grand Army day, also an invitation to the Officers & members of Post #5 to be their guests on that occasion was received

Sick & Relief

Sep 23d 1919

...Oscar A. Mills,	About the same as last report.
William I. Barrett,	Failing.
Stephen F. Sullivan,	Little better.
Frank E. Bessie,	No better.
Frank M. Alley,	Improving.
David N. Lander,	Failing.
John F. Walker,	About the same as last report.
Joseph Lindsey,	No better.
William M. Wires,	Improving.
Christopher Metzger,	No change.
Charles H. Waitt,	Improving.
Daniel Driscoll,	No better.
Charles O. Hook,	About the same as last report.
Samuel E. Blair,	" " " " " "
Oscar Burdett,	Melorse, no report.
William A. Hammond,	Malden, #70 Linden Ave. ... No re

Relief Committee

Deaths

New Business

Relief Corp 29. asking for the use of the hall for Oct 29th 1919 be granted. and being put to vote - Motion was carried

On Motion it was voted that the invitation to the Post to attend the Service of Grand Army day Oct 29 as the guests of the Relief Corp 29. be accepted

Lynn, Mass., September 30, 191

elief Committee make the following report for sick Comrades:-

..Oscar A. Mills,	About the same as last report.
William I. Barrett,	Failing.
Stephen F. Sullivan,	Little better.
Frank E. Bessie,	Not so well.
Frank M. Alley,	Improving.
David N. Lander,	Failing.
John F. Walker,	About the same as last report.
Joseph Lindsey,	No better.
William M. Wires,	Improving.
Christopher Metzger,	No change.
Charles H. Waitt,	Improving.
Daniel Driscoll,	No better.
Charles O. Hook,	About the same as last report.
Samuel E. Blair,	" " " " " "
Oscar Burdett,	Melrose, no report.
William A. Hammond,	Malde, #70 Linden Ave.. Improvin

Death

[illegible]

[illegible]

[illegible] - and that the Sanctor (Comrade Swelzer and [illegible] 100 [illegible] [illegible]
The Commander called the attention [illegible]
[illegible] - we have our Annual [illegible] as usual with [illegible] [illegible]
[illegible] night [illegible] the Commander make the arrangements for the [illegible] [illegible] Carried
[illegible] closed in form at 8 O clock P.M. by [illegible]
Number of Comrades present 19

Eugene W. Lobby adj
[illegible] Master

Lynn, Mass., October 7th, 1919.

The Relief Committee make the following report for sick Comrades:

Comrade ...	Oscar A. Mills,	About the same as last report.
"	Stephen F. Sullivan,	Little better.
"	Frank E. Bessie,	About the same as last report.
"	Frank M. Alley,	Improving.
"	David N. Lander,	Failing.
"	John F. Walker,	About the same as last report.
"	Joseph Lindsey,	No better.
"	William M. Wires,	About the same as last report.
"	Christopher Metzger,	No change.
"	Charles H. Waitt,	Improving.
"	Daniel Driscoll,	No better.
"	Samuel E. Blair,	About the same as last report.
"	Charles O. Hook,	" " " " " "
"	Oscar Burdett,	Melrose, no report.
"	William A. Hammond,	Malden, #70 Linden Ave.. Improving.

Relief Committee — Our Relief Committee reported [illegible] Our Watcher, Comrade Edward H. Lander - Mrs Lander was [illegible] Master. Moved that the Watcher be continued, the report was accepted.

Auditing Committee — The Auditing Committee reported that they had examined the Accounts of the Q.M.-Master - the Sec'y-Treasurer of the Relief Committee for the Month Ending Sept 30-1919. also the report of the Hall Committee for the ending Sept 30-1919 and found the Books correct

Inspection — The Commander announced that the Annual inspection would be held on November 6th 1919. and he recommended that the Meeting be held at 5 P.M. and on Motion of Comrade Larrabee it was Voted that recommendations of the Commander be adopted. and that Article 2 of the By-Laws be suspended. so that the Meeting may be held at 5 O'clock P.M. on Nov 6-1919

Requesting Estha H. Yankee Tent #42 N.D.V. — On Motion of Comrade Larrabee it was Voted that the request of Estha H. Yankee Tent #42 N.D.V. asking for the use of the Banquet Hall with Evening of Oct 23d 1919 be granted. and that they be notified that they will have to consult the Women's Relief Corps #29 for the use of the dishes.

No other business coming before the Meeting the Post closed in form by Clarence M. Sprague Post Commander

Number of Comrades present 25

Clarence M. Sprague
Adjutant

Angeline Upton
Secy & Treasr

Lynn, Mass., October 14, 19

Comrade	Oscar A. Mills,	About the same as last report
"	Stephen F. Sullivan,	No improvement.
"	Frank E. Bessie,	No change
"	Frank M. Alley,	Improving.
"	David N. Lander,	About same as last report.
"	John F. Walker,	About same as last report.
"	Joseph Lindsey,	No better.
"	William M. Wires,	Improving.
"	Christopher Metzger	No change
"	Charles H. Waitt,	About same as last report.
"	Daniel Driscoll,	No better.
"	Samuel E. Blair,	About same as last report.
"	Charles O. Hook	" " " " "
"	Oscar Burdett,	Melrose, no report.
"	William A. Hammond,	Malden, #70 Linden Ave., Impro

The Relief Committee recommends appropriation of $5. for watching with David N. Lander, Mrs. David N. Lander, the watcher, and the watcher be continued if needed.

[illegible]

request granted

[illegible]

Post Commander

Number of Comrades present 24

Cyrus M. Abbey
Adjutant

Augustine Upton
Surgt Major

Headquarters Lincoln Post No 5 Dept of Mass
Grand Army of the Republic
Lynn Mass, March 23d 1919

Meeting called to order at 7.30 P.M., Com. Thompson was detailed for Outside guard, and Com E.E. Larrabee for inside guard.

8.0^m Regular Meeting was closed in form by Clarence A. Norman Post Commander.

Adjutant's Report for week ending Mar. 6th 1919 was read and approved

Quartermaster Report for Mar 23d was as follows

Bal on hand as per report	$140.06
Received during week	4.00
Making a total of	$144.06
Expended	5.00
Leaving a Bal	139.06

Gen Orders #10 from National Headquarters was received
" #5 " Dept " Received and read

Lynn, Mass., October 21, 1919.

The Relief Committee make the following report for sick Comrades:-

Comrade	Oscar A. Mills,	About the same as last report.
"	Stephen F. Sullivan,	No improvement.
"	Frank E. Bessie,	Not so well.
"	Frank M. Alley,	Better and out.
"	David N. Lander,	About the same as last report.
"	John F. Walker,	About the same as last report.
"	Joseph Lindsey,	No better.
"	William M. Wires,	Improving.
"	Christopher Metzger,	No change.
"	Charles H. Waitt,	Not so well.
"	Daniel Driscoll,	No better.
"	Samuel E. Blair,	About the same as last report.
"	Charles O. Hook,	About the same as last report.
"	Oscar Burdett,	Melrose, no report.
"	William A. Hammond,	Better and out.
Low Sick -	Moses Merrill,	Improving.

No-moses Morgan moves
Motion of Comd. and seconded the motion. Motion which was carried
that Post sending tickets to Quincy and
supporting - to be with the Comrades of Post 2 G.A.R. will
be provided with credentials signed by the
Officers of the Post. No other business. The Post
voted to join the Clarence Morgan Post Commander
Comrades Post 42 - E. L. Fox - Augustus Adjutant

[illegible] $5.00 per [illegible]

[illegible]

[illegible] Clarence M. Sprague

[illegible] Corporal Present 24

[illegible]

[illegible]

Adjutant [illegible]

[illegible] Dept of Mass

[illegible] Republic

[illegible] Oct 23d 1919

[illegible] Order of 30 Pol. Com. [illegible] was [illegible] Lieutenant [illegible] E.B. Larrabee for [illegible] Guard.

[illegible] Adjutant [illegible] Clarence M. Sprague Post Commander.

Adjutant Report for week ending Oct. 16th 1919 received and approved

Quartermaster Report for 23d [illegible]

Bal on hand last report	$ 140.06
Received during week	4.00
Making a Total of	$ 144.06
Expended	5.00
Leaving a Bal of	139.06

[illegible] Order #9 from National Headquarters was received

" " #5 " Dept " " Received and read

Relief Committee recommended $5.00 per [illegible] and [illegible] Kinder — Bro. Kinder the Motion & Violation to be Continued — Request was granted

Bro. Wader made a Motion that $1,000.00 be appropriated from the protective Fund to the Contingent Fund, laid over for two weeks on Motion.

The Commander announced that some Posts & Associations were selling tickets and soliciting money, which the Claim is for the benefit of Post 5. G.A.R. — by which we know nothing about. Com. J.C. Miller thought we had better not take any Motion at it.

Commander Torpher thought we had better [illegible] Post 5 at it. and keep a watch on the keeper. and made the following Motion which was Carried that any Post selling tickets or soliciting aid supposing to be in the benefit of Post 5 G.A.R. will be reported with Credentials signed by the Officers of the Post. — Other business. The Post Paid in full to Charles Hague Post Commander Commanded Post No 2 — Entertainment — Adjourned Upon Motion

Headquarters Lynn Post #5 Dept of Mass Grand Army of the Republic.

Lynn Mass Oct 30 - 1919

Meeting was called to order at 7.30 P.M. Comrade Wm J Griffin was elected for Outside guard and Com Joseph E Larson for inside guard

Post Regular business was opened in form by Comrade W Sprague Post Commander.

Adjutant report for week Ending Oct 23d 1919 was read & Approved

Q M Masters report for Oct 30 - 1919 - as follows

Balance on hand last report	$ 3.06
Received during week	6.00
Making a total	14.06
Expended "	0.00
Leaving a bal on hand	$ 14.06

Communication from Esther Chapter of Masonic Temple #42 D of V asking for the use of Banquet hall for Evening of Nov 4. 1919 was received

Sick Report

Lynn, Mass., October 28, 1919.

The Relief Committee make the following report for sick Comrades

Comrade	Oscar A. Mills,	About the same as last report.
"	David N. Lander,	No better.
"	John F. Walker,	About the same as last report.
"	Joseph Lindsey,	No better.
"	William M. Wires,	Improving slowly.
"	Christopher Metzger,	No change.
"	Charles H. Waitt,	No better.
"	Daniel Driscoll,	No better.
"	Samuel E. Blair,	About the same as last report.
"	Charles O. Hook,	About the same as last report.
"	Oscar Burdett,	Melrose, no report.
New Sick...	Moses Merrill,	Better and out.
" "	James H. Gallyon,	Lynn Hospital, ~~better and out.~~ Very sick

Relief Committee asked for an appropriation of $50.00 for assisting Wm Lon, Navy Yard, Charlestown — Yours, Lunar under the Weather — and the Weather to be Continued. Resource a Granted

Death The Commander announced the death of Comrade Francis E Beyer, who died in Lynn Oct 25th — Funeral Oct 28th also John B Woodman, died in Salem Oct 28th — Funeral Oct 30th and Stephen F Sullivan died in Lynn Oct 28 — Funeral Oct 30th Ritual to be observed by the Post

On motion voted that the Bill of Comrade Lewis for 15 Pictures of deceased members of the Post be paid — Motion was carried

On motion of Com E E Sawyer it was voted to grant the request of Esther of Hawkes Tent #42 for the use of the Banquet Hall for Evening of Nov [illegible]

On motion it was voted to instruct the delegate to adopt the following resolution — that Elizabeth Chapter #5 Daughters of Veterans memorialize the Legislature of the Butler Pension Bill, and urge its immediate adoption by Congress

No other business coming before the Meeting the Post closed in form at 8 o'clock P.M. by Clarence M Sprague Post Commander

Number of Comrades present 19

Comrade L Libby
Adjutant

Recording Secretary
Sept 1 1896

Headquarters Gen Lander Post #5 Dep't of Mass. Grand Army of the Republic

Lynn Mass Nov 6 - 1919

Meeting was called to order at 5 O'clock P.M. Comrade [illegible] Outside Guard and Comrade [illegible] Inside Guard

612th Regular Meeting was opened in form by [illegible] Post Commander

[illegible] Report for week ending Oct 30 1919 was read & approved

Qr. Master's report for Nov 6 - 1919, as follows

Bal on Hand last report	$145.06
Received during the week	2.00
Making a total of	147.06
Expended	91.95
Leaving a Balance of	$55.11

Qr. Master's report for month ending Oct 31 - 1919 - also the report of the Relief Committee for month ending Oct 31 - 1919 was read & referred to Auditing Com.

Communication: The Proclamation of Gov. Calvin Coolidge, [illegible] Tuesday Nov 11th 1919 as a Holiday for the general observance and celebration [illegible] [illegible] was read.
2 Communications from [illegible] [illegible] to the parade on Armistice day Nov 11 - 1919 [illegible] also a copy of the [illegible] [illegible] [illegible] to the [illegible]
Letter of acknowledgement [illegible] [illegible] [illegible] and [illegible] [illegible] of resolutions adopted [illegible] the [illegible] Pension bill [illegible]

Sick report

Lynn, Mass., November 4, 1919

The Relief Committee make the following report for sick Com[illegible]

Comrade.....	Oscar A. Mills,	About the same as last report.
"	David N. Lander,	No better.
"	John F. Walker,	About the same as last report.
"	Joseph Lindsey,	Failing.
"	William M. Wires,	"
"	Christopher Metzger,	No change.
"	Charles H. Waitt,	Better.
"	Daniel Driscoll,	No better.
"	Samuel E. Blair,	About the same as last report.
"	Charles O. Hook,	" " " " " "
"	Oscar Burdett,	Melrose, no report.
New Sick..	~~Moses Merrill,~~	~~Better and out~~.
" "	James H. Gallyon,	Lynn Hospital, Improving.

The Relief Committee recommends appropriation of $5.00 for watching with David N. Lander, Mrs. David N. Lander, the watcher, and the watcher be continued if needed.

Henry C. Mears
Secretary & Treasurer.

Report of Committee — Committee reported $5.00 for painting with Jos. Ross & Lander was Lander the painter - and the Treasurer to be authorized to pay - Granted

Death — The Commander announced the death of Com. Samuel Howard, who died at the Marine Hospital Nov 2 - 1919. Funeral took place at Chelsea Nov 5 - 1919. Buried in Pine Grove Cem. in Lynn - Ritual by Comr. Ryder

Appropriation — The Adjutant - Quartermaster for the transfer of $100.00 from the Projectile fund to the Ball fund. Rules for Adjutant and Quartermaster suspended to make the transfer.

New Business — The annual question was held the evening. Comrade John T. Merritt of Post 118, was present & impressed upon.

The Commander announced that he attended the meeting of the Armistice day Committee held in the City Hall Tuesday Evening Nov 5 - 1919. and that cards would be distributed for the Comrades who wished to take part in the parade.

On Motion of Comd. C. Miller it was voted that the Commander make all arrangements.

On Motion of Com. Thomas Keller it was voted that Art 2 of the By-Laws be suspended till the last meeting in April. and that the meeting of Post be held at 3 o'clock P.M. on Every Thursday.

Visitors to Post — Visitors present were shown by Comrade John T. Merritt Post 118 - Comd. Mr. Conway Post 9. Commander Sutherland Post 9 and Comd. John Stokes Post 95.

[illegible]

Number of Comrades present [illegible]

Respectfully Yours
[illegible]
Adjt. & Q.M.

Comr.

[illegible]

Head Quarters [illegible] Department of [illegible]
Grand Army of the Republic
Lynn, Mass. [illegible]

Meeting was called to order at 8 o'clock P.M. Lunch [illegible] Adjutant was detailed for Outside Guard & [illegible] was detailed Quartermaster for inside Guard.

2013vo Regular Meeting was opened in form by Comrade [illegible] Post Commander.

Adjutant's Report for week Ending Nov 6 - 1919 was read & approved

Q.M. - Master report for Nov 13 - 1919 - as follows

Balance on hand last report	$ [illegible]
Received during week	1126.00
Making a total of	$1181.[illegible]
Expended	[illegible]
Leaving a Balance	$ [illegible]

Communication from the John A Andrew Home. Asking for donation to help carry on the work of the Home. was received.

Sick Report.

Lynn, Mass., November 11th., 1919

The Relief Committee make the following report for sick Comr

Relief

Auditing

Comrade.....	Oscar A. Mills,	About the same as last report.
"	David N. Lander,	No better.
"	John F. Walker,	About the same as last report.
"	Joseph Lindsey,	Failing.
"	William M. Wires,	No change.
"	Christopher Metzger,	No change.
"	Charles H. Waitt,	Better.
"	Daniel Driscoll,	No better.
"	Samuel E. Blair,	About the same as last report.
"	Charles O. Hook,	" " " " " "
"	Oscar Burdett,	Melrose, no report.
New Sick.	James H. Gallyon,	Lynn Hospital, Improving.
" "	Newell F. Dening,	" " Very sick.

The Relief Committee recommends appropriation of $5.00 for watching with David N. Lander, Mrs. David N. Lander, the watcher, and the watcher be continued if needed.

Henry C. Mear
Secretary & Treasurer.

Head quarters — [illegible]
[illegible] by the Regiment
[illegible]

Meeting was called to order at [illegible] o'clock P.M. Female Office of Tokens was declared for [illegible] and Lieutenant [illegible] Examiner for [illegible] guard.

2013 Regular Meeting was opened in form by Brother [illegible] Post Commander.

Adjutant [illegible] minutes of last meeting read & approved

QM - Mas

Commr

Sick Report

Relief Committee asked for an appropriation of $[illegible] per month with Com David K. Lender — Bro. Lender was the chairman and that the [illegible] be continued. and on Motion it was voted to grant the request.

Auditing Committee reported that they had examined the accounts of the QM-Master — the Sec'y & Treas of the Auxiliary Corps for the Month ending Sept 30th 1919, and found the same correct. Signed — Joseph E. Ross — Henry Kepley and C. D. Willey — Committee.

New Business

Adj-Master Wright reported that he had the bill of Russell & Prince for the Salute, amounting to $8.21, and on Motion it was Voted that the sum of $8.21 be Appropriated to pay the same.

On Motion it was Voted that the Communication from the Grand Lodge be accepted with thanks.

On Motion of Adj-Master Wright it was Voted that the thanks of the Post be extended to the Morgan Post for their service at the Funeral of Comr. on the day of inspection.

Moved by the Adjutant and Voted that thanks be Extended to the Women's Club for their unknown Entertainment on the Evening of inspection and Social Nov 6-1919

On Motion of the Junior Vice Commander it was Voted that the thanks of the Post be Extended to the Ladies of the Red Cross who furnished Autos to the Comrades to take part in the Parade on Armistice day, Nov 11-1919

The Commander there was a vacancy on the Picket Fund and he appointed Com Engel to fill the vacancy.

New Business

The Commander called on Com. Norway for a few remarks, and he read an account of the 57th Regt. taken from the National Tribune, which was very interesting.

No other business coming before the meeting, it was closed at about 9.40 o'clock P.M. by Comrade in usual form & Commander.

Number of Comrades present 53

Owen M. Lotton
Adjutant

Wm. A. Lee
Senior Vice

Headquarters of Geo Lander Post #5 Dept of Mass - Grand Army of the Republic

Lynn, Mass. Nov 18 1919

Meeting called to order at 8 o'clock P.M. Comrade Lander Adams was detailed for Outside Guard and Comrade Timothy Lee was inside guard.

2814 Regular meeting was opened in form by Commander Sprague Post Commander

Adjutants report for week ending Nov 13th 1919 was read & approved

Qr-Master report for Nov 20th 1919 - as follows

Bal on hand last report	$1140.51
Received during week	60.00
Making a total of	1200.51
Expended	91.71
Leaving a Bal	$1108.80

Orders - Gen Orders #2 & 3 from National. & Orders #6 from Dept Commander Headquarters, was read

A Communication from Dr Esther A Hawkes Lect #2 W.R.C. Asking for the use of the Hall for the evening of Dec 4-1919 was received

Lynn, Mass., November 18, 1919.

Sick Report The Relief Committee make the following report for sick Comrade

Comrade.....	Oscar A. Mills,	About the same as last report.
"	Newell E. Deming, 365 Maple St.	Improving.
"	David N. Lander,	No better.
"	John F. Walker,	About the same as last repor
"	Joseph Lindsey,	No change,
"	William M. Wires,	" "
"	Christopher Metzger,	" "
"	Charles H. Waitt,	Better.
"	Daniel Driscoll,	No better.
"	Samuel E. Blair,	About the same as last report
"	Charles O. Hook,	" " " " " "
"	Oscar Burdett,	Melrose, no report.
New Sick.	James H. Gallyon,	Lynn Hospital. Improving.

The Relief Committee recommends appropriation of $5. for watching with David N. Lander, Mrs. David N. Lander, the watcher, and the watcher be conrinued if needed.

Henry C. Mears
Secretary & Treasurer.

Headquarters of Gen Lander Post #5 Dept of Ohio - Grand Army of the Republic

Lynn Mass Nov 20th 1919

Meeting called to order at 8 o'clock in Grand Army Hall. Tableau was detailed for outside guard and Comrade Lynch for Lee was inside guard.

Regular meeting was opened in form by Commander Sprague Post Commander

Adjutant's report for week ending Nov 13th 1919 was read & approved

Fr-Master's report for Nov 20th 1919 - as follows

Bal on hand last report	$1140.51
Received during week	60.00
Making a total of	1200.51
Bills Payable	91.71

Deaths The Commander announced the death of Com Benjamin Searry who died on Nov 16th funeral Nov 19th and the Ritual was by the Officers of the Post

Relief Com Relief Committee asked for $50 for entertainment for Gen Lander - Gen Lander the Matron and Matrons to be invited. The request was granted

Sept. On Motion of Com. E. E. Sprague it was voted a grand Encampment report for Esther A. Parker, Cat. 42, Sty. V. for the act of the Hall, Nov. 1-1919 for the Evening.

On Motion of Com. O. A. Cadwell it was voted that E. A. F. Co-Jones be suspended for Thursday, Nov. 27-1919, and the Last meeting of the Year to be held on Dec. 4-1919 at 3 o'clock P.M.

The Commander announced that the Nominations of Officers for the Ensuing Year, and the following Comrades were nominated for the several Offices.

Comrade A. L. Hott nominated Wm. Sprague for Commander
" Geo. Carrell " Charles H. Elman " Sr. V. "
" E. E. Mellen " Alfred E. Cadwell " Jr. V. "
" O. A. Cadwell " Geo. Brown " Quartermaster
" E. E. Mellen " Wm. H. Myers " Surgeon
" F. J. Wright " Carroll Hall " Chaplain
" E. E. Mellen " Alex. Wright " Adj't-Master
" A. N. Call " Alfred Brazell " Q.M. Sgt.
" " Jacob Ford " "
" O. A. Cadwell " Isaac Sherman " O.G.

On Motion of Ex-Master Wright it was voted that a Committee be appointed to serve in a printed list of Delegates to be voted for to serve at the Dept. Mass. Encamp.

The Commander appointed the following Comrades to serve on the Committee. Comrade Wm. F. Conway - A. L. Hott & George H. Eckmeh.

Food for the Order

Past Commander Charles H. Elman was called on for a few remarks, and the Comrades were pleased to have him stay, and to listen to his words of cheer.

Comrade Wm. F. Conway suggested that the Wright it would be a good idea to have a Light Lunch after the regular meetings, and several Comrades spoke in favor of it.

Com. Hott wishing to make a motion, the Commander turned back to New Business. Com. Hott made a motion that the Ex-Master provide a lunch for the next meeting. Com. Bufford made an amendment that the

Land [illegible] - Resident of Town. [illegible]
Amended was carried.

[illegible] Regular meeting opened in form by Comrade [illegible]
Master of Comrades present [illegible]

Respectfully yours,
[illegible]

Secretary's Office.
[illegible] F. Major

Headquarters Geo. Lander Post - G.A.R.
Dept. of Mass.

Lynn, Mass. Dec. 1st 1919

Meeting called to order at 3 P.M. Comrade [illegible] of Adams was detailed for Outside Guard - Comrade [illegible] Inside Guard.

2010 Regular meeting opened in form by Comrade [illegible] Post Commander.

Adjutant's report for week ending Nov 20-1919 received & approved

Quartermaster reported Nov 1-1919 as follows

Balance on hand last report	$ [illegible]
Received dues [illegible]	12.00
Making cash [illegible]	[illegible]
Expended	[illegible]
Balance on hand	$ [illegible]

Monthly Report — Quartermaster's report for month ending Nov 20-1919 - was duly approved by the Executive Committee for month ending Nov 20-1919 - was read and referred to the Auditing Committee.

Communication. From Mrs Perry & Family thanking the Post for the flowers and sympathy shown during her late bereavement was received.

Sick Report

Lynn, Mass., Dec. 2, 1919.

The Relief Committee make the following report for sick Comrades:-

James A. Gallyon..15 Douglas St.,	Improving.
Oscar A. Mills,	About the same as last
Newell E. Deming,	Improving.
David N. Lander,	No better.
John F. Walker,	About the same as last
J. W. Young,	Little better.
Joseph Lindsey,	No change.
William M. Wires,	Improving.
Christopher Metzger,	No change.
Charles H. Waitt,	Improving.
Daniel Driscoll,	No better.
Samuel E. Blair,	About the same as last
Charles O. Hook,	" " " " "
Oscar Burdett,	Melrose, No report.
Henry Gurnsey, 40 Jackson St.	

Lunch consisting of Coffee - Doughnuts & Cheese. [illegible]
Meeting was adjourned.

No other business coming before the meeting, the Post closed in form at 4.20 o'clock P.M. by Commander [illegible]
Number of Comrades present 23

[illegible]
Adjutant

Quartermaster Office.
Sept. 1 1920

Headquarters Geo. Lander Post 5 G.A.R.
Dept. of Mass.

Lynn Mass. Dec 4th 1919

Meeting called to order at 3 P.M. Comrade Chas. A. Adams was detailed for outside guard - Comrade Donald Lander inside guard

2010 Regular meeting opened in form by Commander [illegible]
Minutes read.

Adjutant's report for month ending Nov 30-1919 read & approved

Sr. Master's report for Dec 1919 as follows

Bal. in hand last report	[illegible]
Received dues this month	12.00
	[illegible]

Monthly Report

Ambulance

Sick Report

Lynn, Mass., November [illegible]

The Relief Committee make the following report for [illegible]omrades:-

[illegible].....Oscar A. Mills,	About the same as last report.
Newell E. Deming,	Improving.
David N. Lander,	No better.
John F. Walker,	About the same as last report.
J. W. Young,	Very sick.
Joseph Lindsey,	No change.
William M. Wires,	" "
Christopher Metzger,	" "
Charles H. Waitt,	Improving.
Daniel Driscoll,	No better.
Samuel E. Blair,	About the same as last report.
Charles O. Hook,	" " " " " "
Oscar Burdett,	Melrose, no report.
[illegible]ick James H. Gallyon,	Lynn Hospital. Improving.

Death — The Commander announced the death of Sylvester N. Lewis who died on Nov 29-1919. Funeral was held Dec 3 1919. Ritual by Officers of the Post

Relief — Comrade Lander - Mrs Lander the Watcher, and Watcher to be continued [illegible]

Also that $13.50 be appropriated to pay for Thanksgiving dinners, and on motion it was voted to pay the bill.

Notice of Officers — The Commander announced that it would be time to the Election of Officers for the ensuing year.

The Master will be made a motion that the Adjutant cast the vote bearing the name of Chas. H. Sprague for Commander. The Adjutant attended to that duty and Chas. H. Sprague was declared Elected Commander for the ensuing year of 1920.

The Adjutant made a motion it was voted that we proceed to ballot for Senior Vice from three present 2 Candidates for the office. Commander Sprague appointed Comrades Caldwell - Foster & Hoy a committee to collect - count & count the ballot. A recess of 5 minutes was declared to distribute ballots. The meeting being called to order the ballot was cast. The Commander appointed Comrades Caldwell - Foster & Hoy a committee to collect - count & count the ballot for Junior Vice. After a recess of five minutes the ballot was cast

Surgeon — The Chairman found and it was voted that the Adjutant cast one ballot for Wm M. Hoy for Surgeon. The Adjutant attended to that duty and Wm M. Hoy was declared elected.

Chaplain — On motion of Comrade Burrell it was voted that the Adjutant cast one ballot for C. W. Call for Chaplain. The Adjutant cast the ballot and C. W. Call declared elected.

Report of Committee on ballot for Junior Vice — The committee appointed to receive the ballot for Junior Vice made the following report, Total number of ballots cast 74 necessary for a choice 38, Chas. Gilmore had 50, C. W. Call 21 blank 3, and Chas. Gilmore was declared elected. To the office of Junior Vice Commander for the year of 1920.

The Committee appointed to receive the ballot for

1920

DELEGATES:	ALTERNATES:
Alexander S. Wright	Charles F. Neill
John Chamberlain	Robert E. Redman
Augustine Upton	Henry D. Donovan
Henry F. Jordan	Charles A. Adams
Eugene M. Libbey	John W. Sawyer
John Nickerson	Aaron W. Call
Chandler L. Parker	William F. Dodge
George E. Dow	Joseph E. Tarbox
Charles H. Cleasby	Timothy Lee
Daniel N. Steingardt	Knott P. Martin
George H. Byers	Vinal S. Mayhew
George M. Pike	James A. McIntyre
Charles H. Brackett	James Norman
Henry C. Mears	Wallace Osborne

[illegible]

Mr Molesworth & C. O. Miller [illegible] by the Auditor and Mr Wolfe, [illegible] read. The request Minutes to stay [illegible] and the [illegible] road was ordered closed.

Mr Molesworth & C. O. Miller [illegible] the meeting with their [illegible] arrangements for Installation. Present Rev. Southgate, Mr Hall, Gilman, Bassett, Norman & Lord

No other Business [illegible] on motion by C. M. Jones Adjourned at 4.25 P.M. Number present [illegible]

[illegible]
Clerk

[illegible]
[illegible]

Headquarters Lander Post #5 — Dept of Mass — Grand Army of the Republic

Lynn, Mass., Dec. 9, 1919

2616

A special meeting was called to order at 8 P.M. Comrade Lyons & Clark appointed for a trip guard, and comrade A. P. Keller for inside guard.

Adjutant's report for week ending Dec. 9, 1919 was read & approved.

Treasurer's report for month ending Dec. 9, 1919 as follows

Balance on hand last report	$1118.10
Received	112.00
Orders & Pmt of Expenses	130.15
Balance on hand	$1100.15

Communications — Comrade Thos. H. Stone & Wm. Wright were elected members at this meeting, and Comrade Lander to be delegate at large and all other records. Also a communication from Edward Hope asking assistance and the Salvation Army Mendicant Order must be kept off Lander Hall. Referred.

Lynn, Mass., Dec. 9, 1919.

Sick Report

The Relief Committee make the following report for

nrades:-

..James A. Gallyon..15 Douglas St.,	Not so well.
Oscar A. Mills,	About the same as last report.
Newell E. Deming,	Improving.
David N. Lander,	No better.
John F. Walker,	About the same as last report.
J. W. Young,	Improving.
Joseph Lindsey,	No change.
William M. Wires,	Improving slowly.
Christopher Metzger,	No change.
Charles H. Waitt,	Improving.
Daniel Driscoll,	No better.
Samuel E. Blair,	About the same as last repor
Charles O. Hook,	" " " " " "
Oscar Burdett,	Melrose, No report.
Henry Gurnsey, 40 Jackson St.	Better and out.

311

FUNERAL OF YOUNGEST CIVIL WAR VETERAN

Officers of Gen. Lander post of Lynn read the Grand Army ritual yesterday afternoon at the funeral at his late home, 70 Linden avenue, Malden, of William A. Hammond.

Mr. Hammond, who was 68 years old, and who, at the age of 11, became

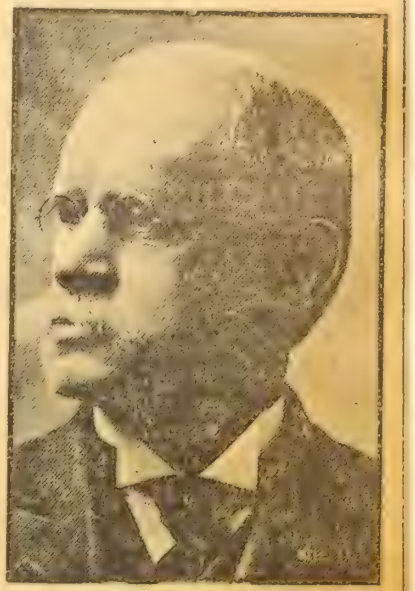

WILLIAM A. HAMMOND,
Deceased.

a messenger on the frigate Ticonderoga, which was wrecked in the Gulf Stream, is believed to have been the youngest Civil War veteran in New England. Born in Cambridge, he formerly lived in Lynn.

The funeral service was conducted by Rev. William E. Dowty, rector of St. Paul's Episcopal church, Malden, the ritual of the Kearsarge Naval Veterans, as well as that of Post 5 being read at his late residence, and burial with military honors was in Copps Hill burying ground. "Taps" was sounded at the grave. Three shipmates, Dr. John Dixwell, James H. Tansey and J. W. McAleer, accompanied the body to the burial ground.

For a number of years past Mr. Hammond had been a petty officer on the old frigate Constitution at the Charlestown navy yard.

Headquarters, W. E. Lander Post #5 — Hotel

2616

Other

Comm

Sick Report

Relief

Deaths

Relief

$5.00 for Watching with Comd Horace W. Lander. Amount under the Watcher. and Watcher to be Continued. request granted

The Commander announced the death of Comd William Hammond, who died on Dec 5. funeral was held at [illegible] 8 [illegible] moved at [illegible] all [illegible] [illegible]

Sick report [illegible] Post [illegible] accounts [illegible] for the [illegible] year. [illegible] Comd [illegible] of the Committee.

Headquarters Lea Lander Post #5
Dept of Massachusetts — Grand Army of the Republic

Lynn Mass Dec 18 – 1919

Meeting called to order at 3 O'clock P.M.
Comrades A Blood was detailed for Entered guard
Comr Jessie Norris for inside guard
2017 Regular Meeting was opened in form by Clarence M Hague Post Commander
Minutes report for week ending Dec 11 - 1919 were read & approved

Ltr Masters report for Dec 18 - 1919 as follows

Bal on hand last report	$1228.15
Received during week	151.00
Making a total of	$1379.15
Expended	23.42
Leaving a Bal of	1355.73

Communication from Mr Kerr Lodge of Daughters of the Patoon asking for the use of G.A.R. Hall for Evening a Month to hold their Meeting, was received.

Sick Report — The Relief Committee make the following report for sick Comrades
Comrade James A Callyon - about same as last report
" Oscar A Mills " " " " "
" John L Walker " " " "
" Samuel E Blair " " " "
" Charles E Hook " " " "
" Newell F Penny Improving
" William M Weeks "
" Charles A Watt "
" E. N. Long "
" David N Lander No Better
" Daniel Driscoll "
" Joseph Lindsay No Change
" Frederick Weltzer "
" Oscar Bardwell Melrose No Report

Relief Fund — The relief Committee asked for $50.00 for making outside Comrade Ward. A Sander — Mrs Sander the watcher, and the watcher to be continued. Request granted. On Motion of the Relief Corps it was voted that dues of Theodore A. Rodes be remitted to Jan 1st 1920

Daughters of Nation — On Motion of the Sr-Master it was voted that the request of the Daughters of the Nation acting for the use of G.A.R. Hall be referred to the Hall Committee and the Commander to ascertain more about it.

Article 2 — On Motion of the Sr-Master it was voted to suspend Article 2 of the By-Laws, and the next meeting of the Post to be held on Jan 1st 1920.

On Motion of the Sr-Master it was voted that the Relief Committee bring in a list of Names of Comrades to serve on the Relief Committee for the year 1920.

Relief Committee — The Relief Committee submitted the following Names

Ward 1 - Emory E Carraber	Ward 5 Charles F. Gibson
" 2 Alfred Chamberlain	" " Clarence W. Gill
" 3 Lewis N Granger	" 6 L. F. Milley
" " George A Byers	" " Charles H Burt
" 4 Henry H Jordan	" 7 Augustine Wood
" " John J Byrne	Chairman. Robert Cochran.

On Motion of the Sr-Master it was voted that the Adjutant cast one ballot bearing the Names as read for Relief Committee. The Adjutant attended to that duty and the Names of the Comrades as read was declared Elected to serve on the Relief Committee for the year 1920

On Motion it was voted that the Adjutant cast one ballot bearing the Name of Henry E Means for Sec and Treas of the Relief Committee. The Adjutant cast the ballot bearing the Name of Henry E Means and he was declared Elected as Sec and Treas of Relief Com for the year 1920.

Sec and Treas of Relief Com

On Motion of Sr-Master it was voted that the Adjutant cast one ballot bearing the Names of

Trustee

Eugene M. Abbey & Alfred H. Linell for Trustee. The ballot was attended to that time and Eugene M. Abbey & Alfred H. Linell was declared elected Trustees

Good of the Order — Comrade Hortsch made a few remarks of a very interesting nature.

No other business coming before the Meeting the Post closed in form at 3.40 O'clock P.M. by Clarence M. Sprague Post Commander

Number of Comrades present 40

Eugene M. Abbey
Adjutant

Inspection Officer
Serg't Major

Headquarters Geo Landers Post #5 Dept of Mass — Grand Army of the Republic

Lynn Mass Jan 1st 1920

Meeting call to order at 3 P.M. — Com Geo A Blood was detailed for outside guard & Com Samuel L Leaver for inside guard

2618 Regular Meeting was opened in form by Clarence M Sprague Post Commander

Adjutant's report for week ending Dec 18 1919 was read & approved

Sec-Master's report for Jan 1st 1920 as follows

Bal on hand last report	$1355.73
Received during week	100.00
Making a total of	$1455.73
Expended	883.11
Leaving a Bal of	$572.62

Orders — Special Order #1 from National Headquarters was read and placed on file.

Corr — A circular letter from Department Post 240 Vet of Foreign Wars. also a circular letter from Mass Div of Gen & Veterans was read.
A letter from Mr Esther A Hawkes sent to Dept Veterans asking for the use of the Banquet Hall for the evening of Feb 6th 1920. also an invitation to the Comm and Members of the Post to attend their installation on that same Evening was received

Sick Report	Comrade James A Gallyon	about the same as last report
	Oscar A Mills	" " " "
	" John F Walker	" " " "
	" Samuel E Blair	" " " "
	" Charles E Cook	" " " "
	" Newell F Hemming	Improving
	" Charles E Pratt	"
	" David H Lauer	No Better
	" Daniel Driscoll	"
	" Joseph Lindsey	No Change
	" Christopher McGuire	"
	" Oscar Burdett	No Report
	" William M Ross	at Soldiers Home Dec 23-1919
New Sick	" Thomas Irwell	

Relief Com — The Relief Comm asked for $1.00 for 2 weeks watching with Com Harold H Lauer. Mrs Lauer the Watcher and Watcher to be continued. and on Motion it was Voted to grant the request. they also asked for $5.00 for transportation of Com Wm M Ross to Soldiers Home which was granted

Wm M Ross Soldiers Home

Deaths — The Commander announced the death of Com Arthur H Larkin who died on Dec 29th 1919 - Received Dec 31 - 1919 Killed by Officers of the Post.

The Qr-Master made a report for the month ending Dec 31

Report of Auditing Committee

Also his Annual report for the year ending Dec 31-1919 which was referred to the Auditing Committee

The Sec & Treas & Chief Clerk & Gen Mail a report for Month Ending Dec 31-1919.

The Treas Ledger for year ending Dec 31-1919

The Hall Committee for year Ending Dec 31-1919 which was referred to the Auditing Committee

Hall Committee Janitors

On motion it was voted to appropriate $10.00 for the use of the Hall Committee for the Evening Janitor and the same janitor Comr Bridger & Howard be retained

On motion by E E Lawton it was voted that the request of the F & A for use of the Banquet Hall for June 20 be granted

On motion of Geo W Clay it was voted that the invitation of the G A R Veterans to attend their social session of Congress on Jan 6-1920 be accepted and as many attend as can

On motion of A J Pratt it was voted to extend to Congressman Michael F Phelan thanks for the map that he presented to the Post.

Dept Commander & National Chief of Staff Geo A Bosley was introduced with proper honors for the purpose of installing the Officers elect for the Ensuing year. Services rendered by Past Dept Comr Alfred H Knowlton as O of I

The following comrades were installed into office

Fernando W Sprague	Comr
Charles H Coleman	Sr Vice Comr
Albert H Bodwell	Jun " "
Alfred S Wright	Q-Master
Gideon W Gill	Chaplain
Jacob R Lord	O of D
James Norman	O " G
Chandler E Parker	Cat Dno "
Eugene M Libby	Adjutant
Frederick E Sprague	Sgt Major
Otis Chamberlain	Q-M Sergt

Good very interesting remarks were made by the Installing Offr. Dep Com Geo A Hosley Past Dept Commander Alfred E Rowles

No other business coming before the meeting the Post closed in form at 4.45 o'clock P.M. by Clarence M. Sprague Post Commander

Number of Comrades present 91

Fred E Sprague
Sergt Major

Frank E Bow
Adjutant

INSTALLATION OF POST 5 OFFICERS

All the old boys of Gen. Lander post, 5, G. A. R., are now "Venerable Veterans." That highly honorable title was conferred on them yesterday afternoon by Past Department Commander George A. Hosley of Boston, chief of the national department staff of the Grand Army. The occasion was the first daylight installation of the Civil War veterans of this, one of the oldest, argest and weathiest of Grand Army posts in the country. The "old boys," as their friends love to term them, have now reached the downside of the mount of life and are plodding toward the setting sun. It is too much exertion for them to meet evenings and yesterday commenced the new era of daylight ceremonies.

The installation was in the afternoon at 3 o'clock when, assisted by Past Commander A. H. Knowles of post 36, Arlington, Past Department Commander Hosley inducted into office the following officers for 1920: Commander, Clarence M. Sprague (reelected); senior vice commander, Charles H. Gilman; junior vice commander, Albert H. Bodwell; quartermaster, Alexander S. Wright; officer of the day, Jacob Lowd; officer of the guard, James Norman; chaplain, Aaron W. Call; patriotic instructor, Chandler L. Parker; adjutant, E. W. Libbey; sergeant major, Fred E. Sprague; quartermaster - sergeant, John Chamberlain. A real old style baked beans, cold meat supper was served by the members of Gen. Lander Women's Relief corps, who were Clara B. Newhall, chairman; Emma E. Willey, Millie Wiley, Fannie E. Titcomb, Eva Ham, Clara Parker, Martha Hanson, Etta Wentworth, Blanche White, Minnie Varney, Celia Witham, Bertha Moore, Lulu Jerrett, Florence Caswell, Claudia Tibbetts, Adeline Murphy, Addie Wilson, Susan Bulfinch, Maria Moor, Lucy Metcalf and Amanda Moulton.

Following the supper until 7.30 the veterans enjoyed the cards, pool, billiards and other recreation opportunities of the rooms, plenty of T. D.'s and tobacco being provided a special contribution being a large boxful of pipes and tobacco which Rev. Lewis K. Malvern, chaplain honorary of Post 5, had collected in Maine at smoke talks when he was as popular in the Grand Army posts of the Pine Tree State as he is with the General Lander veterans.

The main memorial hall was occupied at 7.30 with Commander Sprague presiding and a large number present, the Women's Relief corps, Sons of Veterans, Spanish War Veterans, World War Veterans, Veterans of Foreign Wars and other patriotic societies being guests.

A delightful concert was given by the Adamo Trio of young ladies with which there was speaking by Past Department Commander Hosley who made a speech on Americanism. He as well as the other speakers favored the immediate signing of the treaty and the adoption of membership in the League of Nations as the old time isolation of any nation has ended by radio and airplane. Rev. Mr. Malvern roused much enthusiasm by his patriotic phrases calling for extermination and banishment of all persons not willing to become all American and to support the flag under which they get their living and educate their children.

The principal talk was by Lieut. Col. Albert A. Durkee, who saw nearly four years of the World War as an officer in the Canadian artillery and whose letters in the Item attracted extended notice of a most favorable nature. He kept his hearers spellbound as he reviewed his thrilling experiences and delighted as well as intensely interested the veteran soldiers of the Civil War by his description of the modern means of warfare as compared to those of the days of '61 to '65. He claimed that the English speaking countries like England, Canada and the United States are not war making nor war loving nations, but seek ways of peace. As notable proof of this he cited the fact that both England and this nation have commenced later wars with virtually the same kind of equipment with which they finished a former war, the great wonder being the rapid improvement made in all things as soon as war is started.

Major Sprague, in welcoming the comrades and guests, remarked that this was the first daylight session of the Post in its 53 years of existence and that the change had been justified by the attendance which had been 91 in the afternoon, whereas it had been hard to get 20 or 25 at evening meetings.

The guests included, besides the installing officers, Commander John R. Merritt of Post 118, Swampscott; Wm. T. Maguire, commander, and James L. Hamilton, adjutant of Gen. Sanger post 15, United Spanish War Veterans; Edward F. Flynn, commander of Gen. Edwards post, American Legion; Lieut. Walter G. Howard, adjutant, and Feore F. Derios and J. Charles Grenier of the Veterans of Foreign Wars.

[illegible]

[illegible] Dyer, [illegible] Inc [illegible] Board
[illegible] [illegible] [illegible] [illegible] [illegible]

[illegible] Meeting was called to order by Chairman [illegible] Frazier
[illegible] Secretary

Marshal's report for week ending Jan 1st 1920. Read and approved

Sec-Marshal's report for Jan 8th 1920 as follows

Bal on hand last report	$172.62
Received during week	213.00
Making a total	385.62
Expended	0.00
Leaving a Bal	$385.62

Sick Report

Com James W Allyson	about same as last report	
" Oscar A Mills	" " "	"
" John F Walker	" " "	"
" Samuel E Clair	" " "	"
" Chas C Cook	" " "	"
" Newell F Deming	Improving	
" Thomas Tirrell	"	
" Charles H Waitt	"	
" Frank M Weiss	Gaining	
" Samuel Worscoll	No Better	
" Oscar Burdett	Melrose	No Report
" Joseph Lindsey		No Change
" Christopher Metzger		" "
" Howard N. Lander		No Better

Retire Report: The Committee recommend an appropriation of $5.00 to watching with Com Howard N Lander - Mrs Lander the watcher, and watcher to be continued - report granted

A Motion to be voted to pay the following recommen-

dations by the Relief Com. $3.75 for Record book for the use of the Com. $4.00 to E E Lannates for carfare visiting sick Veterans. .75c to C T Curtis Bond for Expressing of Chart the property of the Relief Com.

Auditing Com

The auditing Com reported they had examined the accounts of the City Master, Treasurer & City Clerk for the Month ending Nov 30th, the Hall Com for Qtr Ending Nov 30th and the Water for year ending Nov 30th 1909 and found same Correct. Signed by A. E. Porter Chas H. Kelley Auditing Com.

W.R.C. #21 Report

The Qtly report of the Women's R.C. #21 was read & filed.

The Committee consisting of the Commander & Adjutant appointed to meet a Committee of the Town Lodge of Masons met with the same and the City Master reported that they would use the use of the Hall for the evening of June 16th 1910, and on motion it was voted N. Means

The Hall

It was voted to grant them the use of the Hall for the evening.

The City Master reported that he had the Hall Expense for Supper & Entertainment on Memorial Day 1909 $18.06, and on Motion it was voted to pay the same.

The City Master spoke very highly of the assistance rendered by Leader & the N.G.S. on Memorial Day and on motion it was voted to extend a vote of thanks for their valuable services on those occasions.

Water-Mills and Sewers

[illegible]

Hall is found to be in good condition by Committee appointed. Leader of Marrabis [illegible]

Respectfully Yours

Cassie M. Libbey

Ind Copy

Headquarters Lewis Landing Det. No. 5 Dept. of Mass. G.A.R.

Lynn Mass. June 15 – 1920

Meeting was called to order by Comr. Wm. J. Robertson.

Commander read a letter received from the Lynn Post

	$1.52
	1.00
Hall	21.75
Flowers	15.00
Leaving a bal.	$760.16

Communication received from Post No. 8 Lynn requesting permission to join with them in a Celebration to commemorate the 50th anniversary of the Battle of Vicksburg. Received

Comrade James A. Gallup, Star-Spangled Banner Post

Report " George E. Mills "
" Arthur J. Walker "
" Samuel E. Blair "
" Chas. E. Brock "
" Powell H. Pierce " Lynn
" William M. Hoyt "
" Frank Lovell "
" Chas. A. Pratt "
" Horace F. Lewis " Salem
" Isaac Prescott "
" Jos. P. Lindsey " Lynn
" Christopher Mitchell "
" Oscar Bardell " Salem

Next Sunday [illegible]

The Address

The Commander also announced that [illegible]

Inviting [illegible] Post would hold its [illegible] 6 O'clock P.M. and an Entertainment at 7.30 P.M.

Good of the Order [illegible] Remarks were made by Senior Vice Com [illegible] Gilman and Past Com [illegible]

No other business coming before the Post it was duly closed in form by Clarence M Sprague Commander At 3.30 O'clock P.M.

Number of Comrades present [illegible]

Clarence M Sprague
Adjt

Fred E Sprague
Sergt Major

Headquarters of Dept & order of
Dept of Mass — Grand Army of the Republic

Boston, Friday, Jan 22 - 1921

Opened with prayer at 2 P.M. — Dept Chaplain, Comd Edwin Ramsdell, made prayer

1621 The Meeting, opened in form by Lt Spring, Dept Commander

Minutes report for week ending Jan 15th 1921 read & approved

Dept Treasurer — report for month — as follows

Balance Last report	$ 1,191.16
Received	0.00
Balance total	$ 1,191.16
Expended	20.00
Leaving a balance of	$ 1,171.16

Com A letter from Richard T. Kelcourt N.C., President of Maj Nathan Kettler, Gettysburg, which has been received by the Post, was read

A letter from Mrs Martha M. Larkin expressing her thanks for the Post for service rendered, by the Laurel Group. Also copy of resolutions received on the death of her brother Arthur W. Larkin.

Sick

Report	Com James A Gallyon	Improving	Com Oscar Burdett	No Report
"	" Oscar A Mott	"		
"	" Joseph H Fenning	"	New Sick	
"	" Thomas Sprague	"	Chas Chamberlaine	
"	" Chas A Pratt	"	Geo Burnham	
"	" David H Snider	So Better		
"	" Samuel Driscoll	"		
"	" John F Walters	Same as Last report		
"	" Wm M Groves	" " "		
"	" Christopher Weston	" " "		
"	" Samuel E Hart	" " "		
"	" Chas E York	" " "		
"	" Joseph Snider	So - Better		

[illegible] the relief Fund asked for $5.00 for [illegible] and Fund Lessen
from Bro Lauder the watchman. and watchman to be continued. [illegible]

[illegible] Bro [illegible] be received [illegible] be accepted and [illegible]
Mt. Moriah Lodge [illegible] be declared [illegible]

Com E. E. Larrabee Moved that the committee room be cleared, and Comrades notified to attend the Meeting, and that the doors be locked during the Meeting of the Lodge

Comrade Wright & others objected to the locking of the doors as it might be dangerous in case of trouble. that part of the Motion relating to the locking of the doors was stricken out. And the first part of the Motion as read, was passed.

No other Business coming before the Meeting the Lodge closed in form at 3.25 P.M. by Clarence [illegible]

Number of Comrades present [illegible]

Attest [illegible]
Sec pro tem

Headquarters Geo. Lander Post No 3
Dept of Mass Grand Army of the Republic

Spencer Mass Jan 29 - 1920

Meeting called to order at 8 P.M. after the usual exercises and ceremonies of a Lander Grand.

Regular Meeting minutes read by Comd McIntyre & Commander.

Adjutant's report for week ending Jan 22 - 1920 read & approved

Fin-Master's report for week ending Jan 29 - 1920 as follows

Bal on hand last report	$776.16
Received during week	15.00
Making a total of	$791.16
No expense	" 00
Leaving a bal of	$791.16

Communication from the Spencer Star Legion asking for the use of the Hall for their First and Third Tuesday Evenings of each month in which to hold their meetings. Was received — a letter from Comd Hawkes sent #42 W.R.C. announcing the appointment of Mrs Clarence M. Sprague - Mrs. Alex. Wright and Mrs. Jessie C. Cook of the S.of V. on Advisory Committee for the following year. — Also a card from the W.R.C. asking for the use of the Banquet Hall from 6 P.M. to 7.30 P.M. on the evening of Feb 2 - 1920

Comd	Jas. James A. Gibson	Suspended	Comd.	Wm. Walker	Strike the name
Member	" Oscar A. Mills	"		Wm M. Nyce	" "
"	Lyell F. Fenning	"		Jas E. Blair	" " "
"	Thomas Lovell	"		Chas O. Hook	" " "
"	Charles H. Waitt	"		Samuel Driscoll	No Better
"	Chas Chamberlain	"		Chrystopher Metzger	Better
"	David N. Lander	Tracing		Leo Burnham	" & Out
"	Joseph Lindsey	No Change		New Pick	
"	Oscar Burdett	No Report		Henry Burrows	49 Jackson St

Relief Com. asked for an appropriation of $5.00 for watching with Com. [illegible] Lander. Mrs Lander the watcher and the watcher to be continued. Also $5.00 for watching with Com. Henry [illegible] - Mrs [illegible] the watcher and watcher to be continued. Request granted

The request of [illegible] for the use of the Hall for the first & third Friday evening of each month was not before the meeting. Com. [illegible] J. C. Moore made a Motion that the request be referred to the Hall Com. with power to act. Com. Bulfinch made an amendment that the request be referred to the officers of the Post with power to act. Com. Moore accepted the amendment. Com. Wright amendment that the Hall Com. act with officers. the amendment accepted. and the Motion being put as amended it was voted that the request of [illegible] be referred to the officers of the Post & Hall Com. with power to act.

On motion of Com. Bulfinch the request of W.R.C. for the use of the Banquet Hall for evening of [illegible]-1920 was granted.

On the request of the W.R.C. Corp #[illegible] for the Post to act with them in the observance of Lincoln['s] birthday Feb 12-1920. On motion the request was granted and the matter referred to the Patriotic Instructor to act with their Com.

Com. Wright made a motion and it was voted that the [illegible] be informed by the [illegible] that they could have the use of the Hall for an informal meeting [illegible] evening [illegible] 1920. Remarks under good of the order by Wright, [illegible], Moore, Lorraine, Bulfinch. No other business the Post closed in form by C. [illegible] at [illegible] P.M. - Number present 55

[illegible] Commander

[illegible] Adjutant

[illegible]

June 1, 1920

Meeting called to order at 8 P.M. Rev. Clark of Court was elected chairman pro tem & Jos. Carson Secretary pro tem.

Minutes of last meeting were read & approved by Mr. Sprague & Newman.

Motion of Newman & Carson that the road be approved.

Treasurer's report read & accepted as follows:

Balance in hand last report	$791.11
Received	4.60
Making a total	$795.71
Disbursements	9.75
Leaving a balance	$785.96

Mr. Marsh's report for month ending June 1, 1920 was read & ordered to be placed with other documents.

Communications: One from Conn. Gas & Electric Co. requesting the Town to assume the expense of the installation of a service line at the Cemetery, refused.

A letter from Mr. Geo. Hall Hawkes, Esq. requesting the receipt of invitations to attend memorial services on Sunday, Oct. 24, 1920.

A communication from Gen. Lucius W. Cole of Hartford requesting the Town of Farmington to furnish the flowers for Memorial Day & Memorial Day.

Also an invitation from the Secretary of the Stanley Rifles to attend the anniversary of the organization, the prior patriotic duty of the City year.

Voted, 135 A letter from the Commander of Upton E. Dix, Post 135 Dept. of Conn. G.A.R. asking for appropriation of Flags & Decorations for Memorial Day, referred to Town in Town meeting.

Also a letter from Rev. [illegible] Pastor of the Congl. Church & M.E. Church, inviting the Town to worship with the M.E. Church on Memorial Sunday, May 31, 1920. Was read.

Sick Report

Com. Lawrence Gallup — Entertainment — Comd. Lawrence — No Report
" Oscar A. Mills — Engineering — Comd. Lawrence — "
" Newell F. Deming — " — Joseph Lindsay — "
" Henry Lawrence — " — John F. Walker — Sick in hospital
" Chas. A. Chamberlain — " — Saml. E. Blair — " "
" Chester Cogill — " — Christopher Cotter — Sick
" Chas. H. Nutt — " — Oscar Burdett — No Report
" Chas. A. Hook — "

Relief Com.

The Relief Com. reported on the matter of Comd. Lawrence Gallup's No Report and report of a contribution of $5.00 per month, with Comd. Henry Lawrence, Chas. Chamberlain & Walker to act as committee. On motion the report was accepted.

Death Notice

The Commander announced the death of Com. Wm. H. Nye who died at his residence in Chelsea Jan. 30-1920

Funeral

Funeral at Rose Hill Cem. Chelsea Feb 2nd 1920

Ritual

Ritual by order of Tribune.

Tucker

Also the death of Comrade Tucker who died Feb. 1. Funeral will be held Saturday Feb 7-1920 - No Ritual

Convention Post 24 Detail

On Motion of Com. Lawrence it was voted to attend the installation of Convention Post 24 - Feb 11th 1920 and all to attend in uniform.

W.R.C. Invitation

On Motion of Comd. Hook it was voted to accept the invitation of W.R.C. to be present in a body per their invitation on Monday.

Funeral Tucker

On Motion of Com. Lawrence it was voted to accept the invitation of the Women of the Church to attend the afternoon of Feb 10-1920 in Uniform

Fr. M.E. Church Memorial Sunday

On Motion of Com. Lawrence it was voted to accept the invitation of Rev. Mr. Chambers to attend the Fr. M.E. Church service on the forenoon of May 30-1920

On Motion of Com. Wagner it was voted that the Adjutant be called upon to notify the Women of the Church

Auditing Committee

Auditing Committee to serve for the ensuing year the President appointed as Post Auditors, and the Post Finance Committee of George Frank Hartshorn, Joseph Lufkin & Charles Bell, and they were declared elected for the ensuing year.

Stamp Curators

On motion it was voted that the Stamp Curators be retained from the present stamp committee for the ensuing year. The President appointed as such Curators Post Commander Samuel G. Tucker, Comrades George Rutherford, George Wearham and they were declared elected as Stamp curators for the ensuing year.

Obituaries

The Commander announced the death of Comrade Charles H. Chickering, and read an obituary notice of William M. Fiske deceased.

Election of Officers

The Commander announced that the election for officers would be held at Monday's meeting to fill vacancies caused by the death of Comrades Fiske.

No other business being before the meeting the Post adjourned from the 230 P.M. by

Lorenzo M. Sprague
Post Commander

Members of Comrades present 17.

Lorenzo M. Sprague
Adjutant

Samuel G. Tucker,
a life long resident of this city, and a veteral of the Civil War, died Wednesday afternoon at his home, 332 Maple street, where he had resided for the past 60 years. Death was due to hardening of the arteries. He was born in Lynn 85 years ago in the house at the corner of Chestnut street and Western avenue. He was an old time shoe cutter by trade, and for many years made hand turned shoes for the J. J. Grover's Sons Co. He retired from business about 10 years ago. He was one of the oldest of Ward Three residents. He was a member of General Lander Post 5, G. A. R.

He leaves a son, Fred A. Tucker, and a daughter, Mrs. Flora Davis, and several grandchildren.

[illegible] under Art 50
[illegible] of the [illegible]

[illegible] Feb 12th 1920

Meeting called to order at 3 O'clock by Com Edward Burnell
Was declared for business present Com E. F. Webster for each
[illegible]

[illegible] Regular meeting was opened in form by Lt. Commander
Minutes of last meeting for month ending Feb 5 - 1920 & Com. of Approved

Quartermaster report for month ending Feb 12 - 1920 as follows

Balance on hand last report	$ 750.41
Received during week	129.00
Making a total of	$ 879.41
Expended	" 200
Balance on hand	$ 679.41

Proclamation of Lt. Governor Cooper on the Anniversary of the birthday of Abraham Lincoln, received

A Communication from the Mass Soldiers & Sailors Relief Commission inviting the Post to a Campfire of Soldiers on Feb 17 - 1920 to be held in Boston, was received

Sick Report

Com Oscar A. Wells - not in receipt
" Worrell F. Hunn, Improving
" Henry Sunderland, "
" Edward York - Injury - "
" Geo Chamberlain "
" Thomas Powell "
" Charles Wheat "
" Geo E. York "
" Hannibal Cutler - See Letter
" Ingraham Howard "
" Geo F. Walker - Same Sick Rep
" Samuel E. Bland "

Com Joseph Lindsay - In Hospital
" Christopher Mosher - See Letter
" Oscar Burdett - No Report

Bills

Upon being asked for $9.00 for washing with Com Nord. A Leader, Jno Shaver the Master and Walding to be continued — also recommend a donation of $3.00 for Com. Oscar A Mills. And on Motion the bequest were granted.

Deaths

The Commander announced the death of Comrade Thomas J Kinney, who died on Feb 12-1920

Auditing Com.

The Auditing Com. reported that they had examined the accounts of the Q.M. Master and the Sec'y & Treas of the Relief Com. and found the same correct, and that the Auditing Com. — Report of the Auditing Com —

Share Expt. Mgr.

The installing Officer of Mass Dept of G.A.R. to attend a Comfort & Supper in the Church on Feb 17-1920 was put before the post. and on Motion of Comrade Hughes it was voted to find the Chairman of the Q.M. Mgr for their entertainment, but that it would be very agreeable to attend.

Election of Surgeon

On Motion which was duly seconded the Election of Surgeon. and he nominated Com. Chas C Mills. There being no other nominations the Adjt - Master made a motion and it was voted that the adjutant cast the ballot for the election of Surgeon. The Adjutant complied by casting a ballot for the name of Com Chas C Mills and he was declared elected.

On motion it was voted to proceed to the installation of the Surgeon. The Commander addressed some few words as installing Officer. and he appointed Comrade Leslie Fine as Officer of the Guard, and they installed Com C Mills into the office of Surgeon.

Good of the Order

Remarks were made by Comrade Geo. H. Morrill and Senior Vice Com Coleman spoke on the need to

Lawrence Camp #2 of S. of V. Cadaller of Honor
was invited to the Strand theatre with the Post to
Witness the Pictures of the "Copperhead"

No other business coming before the meeting.
the Post closed in form at 3:45 o'clock P.M. by
Clarence M. Sprague Post Commander.
Number of Comrades present, 53

Lawrence M. Libby
Adjutant

Fred E. Sprague
Serg't Major

William M. Wires Past Comander Post 5, G. A. R., Dead

DEATH CLAIMS WM. M. WIRES

William Marshall Wires, former senior vice commander Gen. Lander post 5, G.A.R., died at Soldiers' Home, Chelsea, Saturday, after a protracted illness from kidney troubles. He was best known among his fellow citizens as the leading photographer in this city for more than a generation. He served on the license commission under the late Mayor William Shepherd and for many years was prominent in Republican politics.

He was a native of Cambridge, Vt., where he was born about 74 years ago, the son of Alvin and Amy Wires, and at the outbreak of the Civil War enlisted in the Fifth Vermont volunteers, being later transferred to the army signal school at Georgetown Heights under Major Meyer of the regular army. At this important station, just outside of Washington, he became very proficient in signal work and was frequently detailed to carry important messages to President Lincoln. One of the things of which Mr. Wires made boast as the proudest in his life was the day he first met President Lincoln, who gave him a warm handclasp and wished for him success in his chosen work. In 1915 when he went to the national department convention of the Grand Army at Washington as delegate from Post 5, and there met his former signal corps comrades, he once more signalled from the dome of the Capitol to a station in Washington, as he did in 1862, when he received in that place many important messages from the battlefields.

He was with his signal corps at Gettysburg, where he had a horse shot under him and was later captured by Mosby's guerillas at Garnet Mountain, Va., but later made his escape with one of his captured comrades.

Mr. Wires came to Lynn in 1873 from Milford, and resided here ever since until a few weeks ago, when he, at his own request, went to the Soldiers' home to die among his old-time comrades.

He leaves a son, William M. Wires Jr., of Haverhill, a daughter, Mrs. Herbert Rice of Northampton, a brother, Henry M. Wires of Randolph, Vt., and a niece, Mrs. Frederick O. Thompson of Swampscott.

LYNN WOMAN, 78, DIES SOON AFTER HUSBAND

LYNN, Feb 15—James Frey, aged 81, of 86 Kirtland st and his wife, Eliza Rogers Frey, 78, are dead of pneumonia, Mrs Frey having died this morning, a few hours after her husband. Both had been ill a few days at their home. Their daughter, Mrs William H. Woodfall, living at the same house, is critically ill of the same disease and has not been told of her parents' death.

Mr Frey was born in Vienna and came to the United States in time to serve in the Civil War with the 2d Massachusetts Heavy Artillery. He was for more than 25 years a salesman for Carter Rice Company of Boston.

Mrs Frey was a member of the Trinity Methodist Church. She was a native of Bloomington, N J, when she was married 50 years ago to Mr Frey. Rev Edward M. Farnsworth of Trinity Methodist Church will conduct her funeral service and Rev John Mason of Malden will conduct the service of her husband, but both will be at the same time, 3 o'clock Tuesday afternoon, at Rhodes Memorial Chapel, Pine Grove Cemetery.

They are survived by one son, Fred J. Frey, in the leather business in Lynn, one daughter, Mrs Woodfall, and nine grandchildren.

Headquarters Geo Lander #5 Dept of Mass G.A.R.

Lynn Mass Feb 19 - 1920

Meeting called to order at 3 O'clock P.M. Com Edward Burrill inaugurated for Outside Guard. and Com Charles Meader for inside Guard.

2025 Regular Meeting was opened in form by Com Sprague Post Commander.

Minutes of Records for Week ending Feb 12th 1920 Read & approved

Quartermaster report for Feb 19 - 1920 as follows

Cash on hand last report	$12.41
Received dues week	19.50
Making a total	$31.91
Expenses " "	4.50
Cash on hand Bal	$27.41

Communication from the Hon. Ward O'Walsh U.S. Senator with a copy of the Fuller Pension Bill enclosed read

Sick Com. Scarr & Mills.
Report " Jewell F. Fenning Improving
" Henry Burrows Better of Gth
" Edward Hoyt - Post 34. Same as last report
" John H. Walker " " "
" Samuel Blair " " "
" Ward Meader No Better
" Daniel Nicols " "
" Charles Cunningham Improving
" Charles H. Pratt "
" Charles E. Hook "
" Joseph Lindsay No Change
" Thomas [illegible] No [illegible]
" Christopher [illegible] Better
" Oscar Bartlett No Report
New " Mary Carr
Sick " John Hilton

Police Dept. The police department asked for an appropriation of $300 for watching with Comrade Parker - Mr. Fowler - Mr. Fowler for Editor and Watchman to be continued. Also $300 for Decoration Day. Comr. Oscar T. Mills. And on motion the request was granted.

Deaths The Commander announced the death of Mrs. Jane Fry who died on Feb. 1st, formerly of Rhode Island Chapel. Jane Lowe Corp. Actual by Comrade Estell Fry. Also the death of Comr. Oscar T. Mills who died on Feb 18th, and funeral will take place Feb 21st at 10 o'clock A.M. Actual by Comr. Mills.

The Commander announced that Flag Sunday would be observed Feb 22nd 1920 at 4 P.M. & the at 2.30 P.M. and Comr. Hartman of Rhodes M.E. Church would deliver the address.

Resolution Comr. Mills made a motion and it was voted that the thanks of the Post be tendered to Mr. Harris of Rhodes for the courtesy shown to the Veterans by him. And that we would appreciate to know a speedy passage of the Retirement Bill.

Lawrence Fraternal Entertainment The Chairman made a report of the Fraternal Entertainment for Lincoln Birthday. Expense to be borne by the G.A.R. No. 29 - $75 Tickets - Comr. Parker & G.A.R. Nos. 5. And on motion of the Adjutant it was voted to appropriate $300 at the Chair's discretion.

Good of Order Comments were made by Comr. Knight - Gilman & Commander Sprague.

No other business coming before the meeting the Post closed in form at 3.25 P.M. by Clarence M. Sprague Commander. Number of Comrades present 20

Clarence M. Sprague
Commander

Wm. E. Sprague
1st Lieut.
Adjutant

[illegible] Lander Post #3
[illegible] Massachusetts [illegible] of the Republic

[illegible] Feb 26 - 1920

Meeting called to order at 8 o'clock PM
Com Edward Burrill was elected for outside guard
Com Lorenzo Peabody for inside guard
8:26 Regular Meeting was opened in form by A. M. Sprague
Post Commander

Mustard report for week ending Feb 19th 1920 read & approved

Q.M. Mackie report for Feb 26 - 1920 as follows

Bal on hand last report	$927.41
Expense during week	5.00
Leaving a Bal of	$922.41

Communication from Service Star Legion, asking for the use of G.A.R. Hall for the 3rd Sunday Evening of each month, was received. Also a letter from Mrs Hicks daughter of Com W. M. Hicks thanking the Post for the kindness shown to her mother during her last sickness

Sick

Comrades Lorenzo Burrell Drowning improving. Com Thos Chamberlain very sick
" Thomas Burrell " " Joseph Lindsey no change
" Chas H. Watts " " Geo Burrell very sick
" Steve D. Hook " " Oscar Burdett No report
" Edward Cook - Post 34 - Better
" Chas F. Neill "
" Chris Metzger "
" Fred F. Lander Pro Cotter
" [illegible] "
" [illegible]
" [illegible]
" Stephen Walker about same last report
" [illegible] "

Relief Corps

[illegible] recommend [illegible] Louder the [illegible] and [illegible] $5.00 for Medicine watching for Midhart [illegible] Post. Each on Motion it was voted to [illegible]

Grand Star Legion

On motion [illegible] Otis Millay it was voted unan[illegible] the request of Grand Star Legion asking for the use [illegible] be left to the Officers of the Post of Hall [illegible]

Old Glory

Glory hanging above the [illegible] removed to the case [illegible] vear[illegible] in that [illegible] positive. And on Motion [illegible] Stamps

Commander Sprague [illegible] the Members of the Post [illegible] instead of Marching to the Cemetery

Date for Memorial

Made by Comd Arbo of Portsmouth in favor of [illegible] Sprague [illegible]

Good of Order

Ladies of Walsh received in manner to [illegible] he sent them in regard to the [illegible]

No other business coming before the Meet the Post closed in form at 3.40 P.M. by Comrade Fred Sprague Post Commander

Number of Comrades present .52

Duncan H. Lister Adjutant

Fred E. Sprague Post Master

Headquarters Lieut Landers Post #3 —
Dept of Mass Grand Army of the Republic

June March 4 - 1920

Meeting call to order at 3 P.M. Com Edward Burrill
for Veteran guard & Com John Nickerson for inside guard

2627 Reg Meeting was opened in form by Comdr Sprague Com

Adjutant report for week ending Feb 28 - 1920 was read & approved

Qtr Master report for March 4 1920 as follows

Bal on hand last report	$922.41
Received during week	6.00
Making a total of	928.41
Exp Funeral	20.95
Leaving a Bal of	$907.46

Gen Orders & Circular National Headquarters was received for the files.!

2-M Monthly Qtr Master made report for the month ending report Feb 24 - 1920 - referred to the Auditing Committee

Sick Report

Com Sewell & Fleming	Improving	Com Geo Burrill Better
" Michael Lowrey	"	" Wm E Driscoll No "
" John Hilton	"	
" Chas Chamberlain	"	
" Thomas Sewell	"	
" Chas O Hook	"	
" Edward York - Post sp - Not so well		
" Chas H Neill	"	
" Chas H Wyatt	"	
" Ward H Lander	Failing	
" John F Walker	Same as Last report	
" Chris Melzger	"	
" Joseph Lindsay	"	
" Sam E Polan	"	

Relief Com — The Relief Com. asked for an appropriation of $5.00 for matching with Com. Naval Leader - two leaders the march and watcher to be continued. Request granted

Monthly Report Relief Com — The Sec'y & Treas. of the Relief Com. made a report for the month ending Feb 29 1920 - referred to the Auditing Com.

Expense Mem Sunday — The Q.M. reported the Expense for Mem Sunday May 9 1920, and on motion it was voted that the sum of $4.00 be appropriated to pay the same.

Sunday and Anniversary — The Anniversary Com. reported the Expense for the Entertainment and Supper was $34.99, and on motion of the Q. Master it was voted that the sum of $34.99 be appropriated to cover the Expense.

Relief Com — There being 2 vacancies in the Relief Committee the Q.M. made a motion and it was voted that the Commander appoint 2 Comrades to fill the vacancy.

Steer Views — Comrade Bulfinch made a motion and it was voted to invite the Rev Mr Adams to show his Stereopticon views of the Sunny South at our next meeting, March 11 1920

Good of Order — Under Good of the order remarks were made by the Q-Master and Chaplain

No other business coming before the meeting the post closed in form at 3.10 P.M. by Command of Sergeant Post Commander.

Number of Comrades present 46

Edward A. Lord
Adjutant

Fred E. Sprague
Sergt Major

Board Quarter Sen Leader Fire Dept
Dept of Police — Chief Petry of the Quarter

Town Hall March 11 1920

Meeting called to order at 3 O'clock P.M. Com Geo Newhall
was elected for outside guard & Com Wm H Dodge inside guard

Mins Reading of minutes of prior by Mr. Sprague & Seconded

Treasurer report for Month ending March 1 1920 read and approved.

Sec. report for March 11 - 1920 as follows

Bal on Board last report	$907.46
Received during month	159.00
Total	1066.46
Expended	401.21
Leaving a Bal of	$665.25

Sick report
Jesse Powell Fever Improving
" Michael Burns "
" John C Hilton "
" Chas Chamberlain "
" Thomas Terrill "
" Geo Burrell "
" Wm Hook "
" Edward Cook (Post 34) No Better
" David N Lander "
" John F Walker about same as last
" Jesse Meffer "
" Saml Blair "
" Charles Watt Better
" Charles F Neill "
" Daniel Driscoll No "

Relief Committee
Com. Garnett asked for $500 for watching with Com David N Lander - Jesse Lander sick Wednesday - Walker to be contacted also $5.00 for watching with Com Geo W Burrell - Fred Burrell

Death

Mr Vatcher. Request granted
Commander Sprague announced the death of former Joseph Lackey, who died on March 7 - 1921. The funeral was held on March 9. Referred to Officers of the Post

Auditing Com

Committee reported that they had examined the accounts of Mr-Meade, the Treasurer of the Relief Committee for month ending Feb 29 - 1920. Also the Officers of Twelfth Birthday Entertainment Feb 12 - 1920. And find the same correct. Signed by Accepted. Comm. Ripley W & Mr Milley Auditing Committee.

Relief Com

On motion R. S. M. MacMillan was elected the Commander appointed Comrades Mr M Relief Com. The Commander appointed M. Carrington and J. E. Ward to fill vacancy

Service Star Legion

Mr L-M read a communication from Comrades Legion in which they could not afford to meet the expenses of the Post. And enclosed a check for 10.00 for the time they had used the hall. Motion by Mr L-M & was voted that the check for 10.00 be returned.

No other business coming before the meeting the Post closed in form at 9.30 P.M. by Commander Sprague
Post Commander

Number of Members present 23

Geo M. Johnson
Adjutant

Fred E Sprague
Post Master

Headquarters Geo Lander Post #5
Dept of Mass — Grand Army of the Republic

Lynn Mass March 18th 1920

Meeting called to order at 8 o'clock P.M.
Com Geo Newhall detailed for outside guard
Com Francis Farrell " " inside "

Regular monthly business in hand his S.V. Sergeant Commander

Adjutant read report for week ending March 11-1920 read and approved

S-M report for March 18th 1920 as follows

Bal on hand last report	$665.25
Receipts for week	39.00
Making a total of	$704.25
Expended	14.50
Leaving a bal	$689.75

Several orders # 8 from Dept of Mass were received for the files

Communication from Rev Lewis Melvin accepting the invitation to be odr Decor Day Post #5. Comd delivered the memorial address on May 31st 1920. at Classical School.
Also a letter from Mrs Mas Barker thanking the Post for the kindness & sympathy shown during the last sickness of their father - Com Joseph Lindsey was received.

Sick Comd Jewell & Francis Lufkin
Report " Geo W Burrill "
" Chas D Hook "
" John F Walker Comd the same
" C Metzger " "
" Sam't Blair " "
" Thomas Jewell not Jewell
" Daniel Driscoll no Better

Com W H Lander no Better
" Edward York (Post 34) " Soldiers Home
" Chas Chamberlain Comfortable
" Chas F Neill Better - out
" John Hilton "
" Chas F Nutt "

Relief — Committee allowed $5.00 for relieving wife of Jos Dowd & family - Mrs Louise Thibodeau - the relief of Mrs Desmond $5.00 & relieving wife of Geo H Burrill - the Geo and Burrill the relief. Request granted

Deaths — The Commander announced the death of Comrade Theo A Keith, who died at the Soldiers Home in Chelsea Mass March 12th 1920. Funeral March 15 at 48 Burrill Ave Lynn. Ritual by the Officers of the Post

Also the death of Comrade Knight, who died at Salem Mass March 13th 1920. Funeral at Mass Chapel Lynn Grove Cemetery March 15th 1920. Ritual by the Officers

Also the death of Comrade Michael Burns, who died March 14th 1920. Ritual by the Officers of the Post on the Evening of March 15th 1920. Funeral to be held March 16th 1920 at St Joseph's Church

New Business — A bill from Frank Bailey, Photographer, for 15 pictures amounting to $52.50 was presented, and on motion of Comr Edgeland, it was voted that $52.50 be appropriated to pay the same.

The Q-Master moved that the sum of $1.000. be transferred from the Protective fund to the Relief fund, and under Rules of the Order, it was laid over for 2 weeks for action.

Remarks were made by Comrs Wright, Hymes and Commander Sprague

No other business the Post closed in form at 9.30 P.M. by Commander Sprague Post Commander

Number of Comrades present 49

Epsom H Ebbs
Adjutant

Fred E Sprague
Supt. Wagon

Headquarters Elm Lander Post, #5
Dept of Mass — Grand Army of the Republic

Gardner March 25 - 1920

Meeting called to order at 3 o'clock P.M. by Geo A. Newhall Senior Guard. Now Horace Forbush junior Guard.

2020 Reports of Monthly meetings for the Month of February were read and approved.

Updated Report of Auditors committee covering March 18 1920. Read and approved

L. M. report for March 25 - 1920 as follows

Bal on hand last report	$ 897.75
Received during month	11.00
Making a total of	$ 708.75
Expended	45.00
Leaving a Bal of	$ 696.25

Communication from Miss Ida J. Russell offering Post services for Escort to the Post on Memorial day, also received also a letter from the relatives of Jas. C. Michael thanking the Post for kindness during his last sickness.

Sick Report
Comrades Thos Terrell & Benjamin Lufkowing
" Geo W Burrell "
" Chas C Hook "
" David K Lander No Better
" Samuel Driscoll " "
" John C Hilton Better
" Geo F Field "
" Chas A Watts "
" John F Walker Sailors Lost Report
" Chas Halpin " "
" Samuel Blair " "
" Chas Blanchard Comfortable
" Thomas Terrell Very Sick

Deaths Comd Sprague announced the death of Sgt. Dyer of Lynn who died of pneumonia March 20-1920 Funeral at Mem Hall. Fun Dyer Cemetery Lynn March 24th 1920. Voted by Officers of the Post

Relief Committee asked for $5.00 for working with Fred V Lawler. Was under the Weather & Voted to be continued. Also $5.00 for visiting with Chas W Burrell and Burrell PD patients. Request Granted

On Motion of Comd A. L. Pegnus amended by Q. Willey it was Voted. That the Communication from Mayor City of Lynn Tendering their services as escort to the Post on Memorial Day be referred to the Officers of the Post

Good of Order Comd Wm Lowry read a poem, and very interesting remarks were made by Comd Robbins, Willey, Pothier Wright & Anderson

No other business coming before the Meeting the Post took a recess at 9.00 P.M. by Charles W Sprague, Commander

Number of Members present 37

Fred E Sprague
S/Sgt Major

Edward M Abbey
Adjutant

Headquarters Geo. Lander Post #5
Dept of Mass - Grand Army of the Republic
Lynn Mass April 1st 1920

Meeting called to order at 3 P.M. Comrades A. Turnbull was detailed as tribute guard. Comr. Chas H. Trowbridge for sentry guard.

2431 G.A.R. Meeting was opened in form by Comr. Geo. W. Morgan Commander.

Adjutant's report for week ending March 26th 1920. Read & Approved.

Quarter master's report for April 1st 1920 as follows

Cash on hand last report	$196.25
Received during week	56.00
Making a total of	252.25
Expended	180.67
Leaving a bal of	$71.58

Communication from Lynn Council Sons of America. Inviting their services to the Post on Memorial day was received.

The Quarterly report of Geo. Lander W.R.C. #29 for Quarter ending March 31-1920. Was received for the files.

Sick Comr. Jewell F. Nunns Improving
Report " Chas Chamberlain "
" Geo W. Burrell "
" Chas C. Nock "
" Howard S. Lander Failing fast
" John L. Hilton Better
" Chas F. Watt "
" John T. Walker Same as last report
" Chas Metzger " " "
" Daniel E. Blair " " "
" Daniel Driscoll No Better
New Sick " Chas Willey Shock

Deaths — The Commander announced the death of one comrade, Joseph McLeod on March 29, 1920. Buried at 42 Reynard Lane Manchester. Interment at Hanover Mass. Retired by Officers of Post.

Relief Com — Committee asked for $5.00 in relation with the Family of Comrade Wilcox. On Motion it was Voted to be Continued. Also $5.00 for relief with the Family of Burrell. And Burrell the Motion and action to be continued. On motion the requests were granted.

Monthly Report — The monthly report of the Q-Master, the Report of the Relief Committee for month ending March 31-1920 also the report of the Hall Committee for the End March 31-1920 was read and referred to the Auditing Committee.

Hall Committee — Q-Master's right for the Hall Committee asked for an appropriation of $100.00 for the ensuing year. On motion it was voted to grant the same. The Hall Committee also asked the same janitors fees as budget of March for the ensuing year.

Transfer of money — On motion of March 18th to transfer $100.00 from the Budget fund to the Grand and same of April 20 day. The motion being put it was voted to make the transfer.

Boy Scouts — On motion of Com. Lamarche it was voted that the Leader of Service of the Boy Scouts for Memorial day be referred to the Officers of the Post.

Old Acco Meeting — The Commander announced that there would be a meeting of the Lincoln Old Acco Cat. Apr. 4th at 2 P.M.

Remarks by Comr. Geo. Byrnes

No other business before the meeting the Post closed in form by Comr. Commander at 3.35 P.M.

Number of Comrades present 37

Edward M. Lyons
Adjutant

Fred E. Morgan
Sergt Major

Headquarters Reed Lander Post #5
Dept of Maine — Grand Army of the Republic

Reed Mills Apr 8th 1920

Meeting called to order at 3 O'clock P.M. Comrade Moses Merrill was detailed as Outside Guard and Comrade Lyman A. Bradwell as inside Guard

232 Ritualistic Meeting was opened in form by Commander Sprague Post Commander.

Minutes of last report for week ending April 1st 1920 read & approved

Treasurer report for April 8th 1920 as follows

Cash on hand last report	$71.58
Received during week	142.00
Making a total of	$213.58
Expended	324.32
Leaving a Bal of	889.26

Communication from Service Star & Gold thanking the Post for the return of the check they sent for the use of the Hall. - also a personal letter from J. A. Dorson of Salem wishing to be remembered to all of the comrades of Post 5 was received

Sick Report

Com Jewell F. Amin	Improving	Now Sick
" Chas Chamberlain	"	Com Henry Brown
" Chas Hook	"	" John Anderson L. Hosp
" Byard S. Lander	Failing	" Otis Willey Stock
" John Hilton	Better	confined to Bed
" Chas H. Watt	"	
" John F. Walker	about the same	
" Chas Metzger	"	
" Samuel E. Blair	"	
" Geo W. Burrell	Gaining	
" Daniel Driscoll	Not Better	

Relief Committee recommend an appropriation of $3.00 for watching with Com Jared L Sander - Mr Sander the watcher. and the watcher to be continued.
Also $5.00 for watching with Geo H Burrell - Fred Burrell the watcher and watcher to be continued.
Also $1.29 for watching with Com O Otis Willard (15 days) Thomas Harper the watcher. and the watcher to be continued at $20.00 per week if needed. and the bill to be divided with 2 other Lodges.
Also $1.50 for watching with Com Thomas Jewell. and as the bill was $3.00 a night for 18 nights. Total $36.00 Relief from this Lodge R.C.B.L. will pay in the bill of Feb 5 the other half.
And on Motion it was voted that the Journal report be printed.

Comrade J. H. Pelton made a motion that the Post recommend that the Post will hold their Regular Meetings on Thursday afternoons of each week at 3 O'clock P.M. in the future, laid on the table for 2 weeks for action according to the rules of the Order

Com Byers asked for the use of the Post Hall for the Atlantic Lect. and on Motion of Com Bufinch it was voted that the request be left to the Officers of the Post.

Good of the Order. Commander Sprague spoke in regard to the Dept Encampment. remarks were also made by Com Wm Conway. Bufinch & others

No other business coming before the Meeting the Post closed in form at 3.45 P.M. by Comrade H. E. Sprague Post Commander.

Number of Comrades present 33

Geo M Ross
Adjutant

Fred E Sprague
Post Master

Headquarters Grand Lodge F. & A. M.
State of Mass — Grand Lodge of Free & Accepted
Masons Mass Apr 15th 1920

Meeting called to order at 3 P.M. Bro Moses D. Murrill for Outside Guard & Bro Joseph L. Lindsay for inside Guard

2033 Wm J. Martin was opened in form by W.M. Sprague & the Minutes of April for week ending April 8th read and approved

Treasurer's report for Apr 15 - 1920 as follows

Bal on hand last report	$87.26
Received during week	16.10
Making a total of	$103.36
Paid Grand Lodge	
Leaving a bal of	$103.36

Communication from the Lynn School Board granting the use of Classical High School hall for a meeting of May 21st 1920. was received.

Sick Report
Bro Burrell - Improving Improving
" Geo Brook " "
" C. E. Walley Improving Improving
" R. F. Lander Improving
" John Anderson - Left Hospital
" Henry Moore " "
" Robert Elder Better
" John F. Walker Same as last
" Geo Meyer "
" Samuel E. Blake "
" Geo Chamberlain Improving
" Geo N. Burrell "
" Daniel Frisch No better

Death — The Post announced the death of Bro. Thomas L. Emmert who died in Detroit on Apr. 8th. Funeral Apr. 10th. Called by Officers of the Post.

Relief Corps — The Relief Corps asked for $5.00 for working with the Band. Comrades Moore and Jones the Motion & Carried & Approved. They also for $20.00 per week for working with Comrade J. W. Willey, Comrades Harper the Motion, and Motion to be Continued. The bill to be divided with 2 other Lodges according to G.O.'s & Comrades with Rel-Corps.

The also ask for $1.00 for Funeral & Sick Aid for Com. Willey. On motion the request were granted.

Auditing Committee Report — The Auditing Com. reported that they had examined the accounts of the Q-Master. — Sec. & Treas. & the Relief Committee for the Month ending March 31st 1920.

Also the Roll Call for Quarter Ending March 31st 1920 also the Expense of Memorial Sunday Feb 22-1920. and the Expense of the Anniversary Feb 28-1920. And found the same correct. Signed by Joseph Brown, Chas. Willey, Auditing Committee.

Mr. Adam Hankenstead & Wife Request the use of the Banquet Hall for the Evening of Apr 20-1920. On motion of the Adjutant it was Voted to grant the request.

Com. Sergeant & J. C. Gilman Reported the cost of the Feb 20th Banquet & Entertainment of Comrades Jas. H. Harris. and on Motion, J. C. Gilman was Voted the Thanks of the Post and to Attend to them a vote of thanks.

No other business coming before the Meeting the Post Closed in Form at 8.22 P.M. By Barnum on Sergeant. Number of Comrades present 37

Thos. H. Shore
Adjutant

Headquarters Dept of Lander Post 3
Dept of Mass Grand Army of the Republic

Lynn Mass April 22nd 1920

Meeting called to order by Com. Post Mass A. Merrill
Schottle & Hand & Com Herbert W Carroll in necessary board

Last (12) meeting minutes read & confirmed by Adjutant Quartermaster.

Auditor report for month ending Apr 15 1920. Read & Approved

Quartermaster report for Apr 22nd 1920. as follows

Balance Last report	$ 929.31
Received dues this night	13.00
Making total of	918.31
Expended	9.20
Leaving a Bal of	$ 909.11

Communication from the Department Pub Dept Stating that they had sent to the Post 5 Volumes of the Works that were the complement of those sent before. Read.
Also a letter from Geo. E. Langer, a former Mass veteran and a letter from Corse Post #20 Vet Brownsville Pa. Stating that a Memorial Day address received & referred to the Officers of the Post

Sick Bro Atwell & Young Suspended Bro Ray Wiscell No Better
Report " J. Wilkey " New York
" Geo E Blair " Stoneham forward. Agnewville
" Chas A Hyde " confined to house
" Hand & Lander failing behind Statues Highland ave
" John Anderson better confined to hospital
" John T Miller "
" Geo W Burrell "
" Henry Brown "
" Chas Chamberlain Convalescent
" Otha L Walker about as last report
" Chas Metzger " " " "

Death

The Commandery recognized the death of Sir Knight [illegible] who died at the Masonic Home Apr. 14-1920 and was buried at Fairmount Cem. in Lynn Apr. 16th 1920. Noted by the officers of the Post.

The Relief Fund stood at $2,700 in regard to which Sir Knight [illegible] made the motion that the matter be continued. They also recommend $5.00 a week for sickness made Sir Knight [illegible]. Thomas Harper has written and written to be continued. The bill to be handled with 2 other Lodges in accordance with page 10 of Reports with Red Cross $20.00 a week for one year.

The Motion of Sir Knight Tyler made at Apr. 8th 1920 to amend the By-Laws so that the regular meeting of the Post in the future will be held at Tuesday afternoon at 3 P.M. and under the rules of the order was laid over for 2 weeks from notice given today. The Motion being put it was voted that the amendment be adopted.

The matter of a loan of exemplars to Trial Bo. Lodge Royal Arch Masons for the beautiful work in the history of the World War, sent in the Post from the Department was

In other business comes before the meeting the Post closed at about 3.30 P.M. for the purpose of the Commandery

Recorder of Commandery pro tem

Edward [illegible]

Recorder

Sir Knight [illegible]
Sir Major

Dept of Mass Grand Army of the Republic

Lynn Mass Apr 29th 1920

Meeting called to order at 3 P.M. Moses D Merrill for Sentinel and Louis Tompson for Guard

Minutes of last meeting read and approved

Adjutant reports for week ending Apr 22 - read and approved

Quartermasters report for Apr 29 - as follows

Bal on hand last report	$ 909.06
Received	8.00
Making a total	917.06
Paid bills	8.00
Leaving a bal	$ 909.06

Communications Letter from Frances E Walsh for A. Crossley Post #297 etc Lynn Mass. Every Friday street to be used for Memorial day. Was received and referred to Officers of Post

Committee Reports Lowell Stearns Relief Corps
E O Cox Relief Corps Memorial
John F Walker as last report
John Meister " "
Ward Lynner No Butler
Samuel Driscoll " "
Wm Chandler Lanning
Paul Anderson "
Samuel E Blair Engraving
Hal O Hook "
Henry Barrett " Lynn Hospital
Joshua B Stearns " Lynn Soldiers Home Shelburne

Finance Committee asked for $9.00 for working with Band Leader.
Wm H. Lander Chas Crutcher & Walter Zo be Committee

Regatta asks or $25.00 for prizes for Victory part of the Week. 4 times 4 days the weather and Friday 23 is continued. Bill to be decided between 2 Mad Lodges Grand Lodge I.O.O.F. & Grand Lodge of Red Men.

The Committee also ask Donation of $5.00 for the Grand Ball, that it be given to Salem. Bill on Motion Lost Voted to grant the Donation asked.

Commander Sprague stated that in order to carry out the proposed Alterations the Property of the Old Lodge Building Old 120 to be sold, it would be necessary for the Lodge Post #3 to convey all of the Grounds & Property to the Old Lodge - Upon Motion Winship made the following Motion which was carried by a Unanimous Vote, that Comrades to the Trustees of the property to the City, at the proper time, the Post convey to the Lodge Old 120. all of the furniture - Pictures, Records and other property now owned by the Lodge Post #3 G.A.R.

Good of the Order

Remarks were made by S.V.C. Ellman, Comd. O. Brown and Bro Bauguech

No other business coming to the Post Board was given at 8.25 P.M. by Comd. Sprague Post Commander.

Number of Members present 23

Lyman M. Bryant
Captain

Fred E. Sprague
Sergt Major

A Conference for Leaders Post #5
Dept of Iowa — Grand Army of the Republic

Iowa Office, May 1 1920

Meeting called to order at 3 P.M. Comrade R. Blood for Patriotic Board + Comr. Young Leader for Music. Record of last Meeting was read and approved. Roll Call.

Letter report for week ending Apr 24 was read + approved.

Sec Reader reported for May 1 1920 as follows

Balance Hand	$9.40
Received	1.00
Total	$10.40
Expended	5.00
Leaving a bal.	$5.40

Sec. Order #5 from Dept H.Q. and Sec. Order #172 from Dept Hqrs of Western Iowa from Leader Post #5 were received for the year. A Circular letter and the Order of Report at Hollow for a meeting to be held over each, were read at the present. A letter from Mayor Dreamer requesting Post #5 appoint 3 Members to meet with and on Monday eve May 10th at 7:30 P.M. to consider a suitable Memorial Day. A letter from Edward Hamer Post of Glenwood, asking Post a Committee be appointed from Post #5 to meet a like Committee and all veteran organizations of town, the purpose of the Establishment of a Joint Council in Glenwood. All of the organizations United in promoting an harmony. A letter from Maynard Post #17 G.A.R. working Post #5 to meet with them at Cedar Falls #24 Marshall on Wed Eve May 26th - at a regular Entertainment & Supper.

Sick Report: Mrs Willey, wife of Comrade Lost, Mrs Mandsperlam's gaining. Lorin Walker " " " Raymond Blood improving. Christopher Kuttger " " " Has Pneumonia

David Brooks to Butler.
Daniel Prescott " "
Joshua Billings Inspring. Imp to Soldiers Home Hospital
John Anderson at Home. Imp to Lynn Hospital again
Henry Brown " " Disc at " " "

Riding Com. Committee asked for a conversation with Mayor Lawson Mrs Lawson interviewed — not satisfied to be continued.
Also asked for $1,000 for a large walking with Mr Willing. Mr Willing's character was the question to be continued at 2.00 o'clock & referred. Will be to be filled with the Mayor.
The Committee asked for a donation of $200 for the Widow of Wm F. Bowers Salute.
Also asked for $200 to complete bill of Commander Corporation, Angel Chart, Andrew Wilson & Mr Ward. To pay the Senior Mort.

Monthly Report The Monthly report of the Quartermaster & the Relief Committee for month ending Apr 30-92 was read and referred to Auditing Committee.
Comrade Rogers made a motion that a Committee of 3 be appointed to meet at the Mayor's Office to Monday May 2nd, 92 — Carried. and the Commander appointed Comrades Summers, Upton & Quartermaster as the Committee.

Comrade Young made a motion and it was seconded that a Committee of 3 be appointed to meet at the residence of Mr Lyon. and the following Committee was appointed by the Commander. Comrades Young, Rogers, Beck, Comrade E. Porter.
On motion of Comrade Young voted to accept the invitation of Mayor Lyon & G.A.R. to attend the entertainment and lecture on May 26 - 92
The Commander made a report on the Tomb of Geo. K. Hall on Dedication Day. & he stated that May Day June 17-92. would be a suitable time to

make the [illegible], and to celebrate it by inviting the public to meet us on that day. Com. [illegible] moved and it was voted that the W.R.C. [illegible] be invited to [illegible] at that time.

Comrade [illegible] made a motion that the Hall be open to the public on that day for the inspection of the public. Motion carried.

Com. [illegible] moved that the Hall be [illegible] [illegible] to [illegible] around that day. Carried.

Comrade [illegible] asked for a detail to go to [illegible] on Memorial day and was referred to S.V.C. [illegible]

Read the report of [illegible]. Qr. Master [illegible] [illegible] the [illegible] [illegible]

No other business coming before the Meeting the Post closed in form at 4.25 P.M. by C. H. Spencer Post Commander.

Number of Comrades present 56

[illegible] Adjutant

[illegible] [illegible]

Headquarters [illegible] Post No 5 G.A.R.

[illegible] Mass May 13 1920

Meeting called to order at 3 P.M. [illegible] [illegible] and [illegible] for [illegible] guard

2507 Reg Meeting was opened in form by [illegible] Commander

Adjutant report previous meeting May 6th was read and approved.

Qr Master report May 13th as follows. Bal on hand $931.[illegible]

Received	142.5[illegible]
[illegible]	[illegible]
Expended	43.75
Leaving a Bal	999.3[illegible]

[illegible]

[illegible]

[illegible]

[illegible]

[illegible]

Headquarters Geo. Custer Post #5
Dept of Mass — Grand Army of the Republic

Great Barrington May 20th, 1920

Meeting called to order at 8 P.M. Geo. Ostlund Senior Vice and E. J. Noble for Senior Vice.

Post Quartermaster's report read by E. M. Gregory Quartermaster

Updated report of work ending May 15th, 1920 received & approved.

Financial report for May 20th, 1920 as follows

Cash on hand last report	$99.31
Received	5.00
Balance on hand	$104.31

Communication from the Sandy Hook R.R. $29 greenback for the flag. A circular letter from the 1920 Grand Lodge as asked for the Christian Army was received

Comdr. E. J. Noble appointed — Jared F. Perry — Veg. Sick
Post Chaplain " — Jared F. Perry — No Butler
E. J. Noble " — Jared F. Perry "
Geo. Ostlund " — Geo. Anderson — Veg. Sick
Jared F. Perry " — Geo. F. Walker — Same as last
Geo. Ostlund " — Geo. Meiger " " "
Geo. Anderson "

Voted that Comdr. Ostlund be authorized to purchase a Bugler Wm. Lewis to blow the bugle and sixteen yards of cord.

Voted to recommend the 19 for initiation with E. J. Noble, Geo. Ostlund, Geo. Anderson and Geo. Walker and the 19 voted to be continued until next meeting for work if needed. Also recommend an donation of $25.00 for Geo. Anderson, a Veteran who served in the Civil War and Geo. Walker, Post Comdr. to grant the Legion request.

Comdr. J. Lyons moved that Geo. Anderson be located in the Christian Army the Adjutant Wells be commended, that the Lewis

$[illegible]$ to Trustees, which was accepted, and the Invitation to Shamokin was carried and the balance of $[illegible]$ was directed to the Institution Study.

No other business coming before the meeting the Board adjourned at 5.05 P.M. Upon motion of [illegible]

Secretary of Business Period

Fred B. Morgan
Supt. Water

Carrie M. Lytle
President

Hedgewick Land Board
Dept of Water — Board Study of Water Supply

Meeting for May 27 1920

Meeting called to order at 3 o'clock P.M. Minutes of last meeting read and approved for Water Board & Dept of Water Supply was read.

2nd Regular Meeting was of one adjourn by [illegible] was

Official report for month ending May 31 1920 read and approved.

Sec Treasurer report for May 31 1920 as follows

Cash on hand last report	$ 107.31
Receipts to date	7.00
Making a total of	$ 114.31
Expended	25.00
Leaving a balance of	$ 89.31

Communication from Dorrance Post 200 G.A.R. Education, decoration in the Dorrance Post 5, to assist and protection of Colors at the college recital. Friday evening May 28. 1920

An invitation from Elmer Elsworth Girls 2 [illegible] to G.A.R. to a supper & Memorial Service at Sunset on all

28, June 5-1920. Also a programme of the Memorial Services to be held at Rotorua on May 31-1920 was received

Sick & Visiting Committee. David Lowe — very sick
J. H. Deane — Geo. Hampshire — very shaky
John Jackson — Fred Crowder — to Letter
H. McNall — Geo. Walker — Abel Williams asked
Scott Bryan — Geo. Hodgson
Geo. C. Cook — Fred Newell — to Letter

Comrade Lowe asked for a visit from Comrades Geo. Hampshire & Walker to be continued.

They also asked for a visit from Comrades Williams & McNall, to visit, & Letter to be continued, and the request was granted.

Comrade Strayer made an appeal for the Visiting Committee. Also a report of the Committee appointed to select a life Comrade for other Veteran Organizations to encourage attendance of Veterans. and to work for the good of all.

Comrade Wade made a motion that the invitation of Dorchester Post 2 of N.H. be accepted. — Carried

Comrade Barrick moved that the invitation of Elmer Marsh be accepted. — Carried

Comrade J. C. Kilmer made a motion and it was carried that the thanks of the Comrades be tendered to Comrades Hodgson & Bingham for the efficient manner in which they handled the fire at P.R.O. Hall on Monday May 23-1920

Comrade Wright called to the Comrades in regard to being more careful in regard to fire. and throwing burnt matches on the floor. and advised the Comrades not to smoke in the rooms over the recreation room because remarks were received by the Comrades.

Comrade Dingwall moved that a vote of thanks be sent to Boy Scout Norman Phillips, for services rendered at the fire in P.R.O. Hall. Also a Notice be published

with the Prisoners Standing, the other gun being made operating at the same time. [illegible]

On behalf of Army spoke to the exception to Rule 3 by Major Hyde & Capt. [illegible] in the opinion of the Court the Rule should be enforced at this trial.

Court opened. Prisoners [illegible] & all witnesses and Members to pass out of Court. Court decided by adding the Det. Master. Have the 3 witnesses. Lt Commander Adams Lt Major Hyde to the Counsel. and the Master was then sworn.

No other business comes before the Court. Adjourned sine die at 3.15 P.M. to be called by Summons to Capt Commander.

Number of Journals Printed 10

Edward M. Shepherd
Recorder

Fred E. Sprague
Lieut Major

Headquarters of Det Leader Sp-2
Dept of Mass. Camp Wendell Reported

Camp Wendell June 22 1898

Pursuant to call to prepare at 3 P.M. the following Officers present on Tuesday morning.

21st Member Meeting referred to by Col Sprague, Commanding

Adjutant reported on work during May & June 1898 and Appendix

Mr Master reported for June 30th 1898 as follows

Balance on Hand	$ 95.60
Received	100
	$ 195.60
Making a total of	
3 Bills	3.50
Balance Bal	$ 192.10

Sick
Report

Alfred Pilling	Sergeant	Joseph B. Greene	Drummer
John H. Walker	"	John Anderson	"
Christopher Geiger	"	Frank Hall	"
Robert Perry	Corporal	Joel E. Leland	"
Wm. Chamberlain	Drummer	Wm. D. Rank	"
Jared C. Spencer	Musician		
Samuel Powell	"		

Resolution

Mr. Chairman announced the death of Jos. Hand of your committee, who came into the Regiment, as it became its field officer, and after by the Report of the Chair

Relief Committee

recommended $5.00 for nursing with Lieut. Hodges and Sergeant Wm. Walker. Also also asked for $1.00 for nursing with J. Wesselhoeft, the operative to be discharged. Said on motion of Mr. Pitts to grant the requests of the Relief Committee.

Monthly Report

Lieutenant Colonel Quartermaster and the Sheriff, was then called upon, Committee on Monthly Report, Report was read & approved as the business of the Regiment.

Com. R. J. Pitts made a motion that the Quartermaster be allowed $5.00 to defray expenses in attending to duties of the Regiment. Carried.

Quartermaster Sergeant announced that it was necessary for the Regiment to transport its personal property to the Gunpowder 12th Regt. and that he had a paper drawn up, which he requested the Adjutant to read. As follows. — This evening Grade Day (31 days) June 24th 1920 by the Gunpowder Regt #53, R. and the Gunpowder Bridge Association

The Gunpowder Regt #53 does hereby give, grant, sell and convey unto the Gunpowder Bridge Association all the furniture, fixtures, and furnishings including pictures flags and relics of every kind and nature, all the right

[illegible]

Trustees

[illegible]

Sign Paper

[illegible] — Carried

Land of Friends

[illegible] — Carried

[illegible] — Carried

[illegible]

Capt. Stedman Chairman of Method and Time of holding our Memorial Service for Memorial Day
served — A. J. Cadwell.

Capt. Carroll made a motion that they be adopted
Seconded by Comrade Sprague and Capt. Mc
Clellan gave his reasons for voting against the
motion — Carried with 7 to 1 Carroll
with Sprague voting against the motion and Lt. Martin Murphy
Comd. for the resolutions be referred to the Memorial
Day Committee of 1920 — Carried

No further business appeared and it was moved that the
post do now adjourn — Carried — Meeting closed by the Post Commander
Comrade Prof. of the day — Comrade Sprague made a
Comrade Sprague — Thanks to Comrades Parker Tendrick
Thanks to all who assisted in school exercises

No other business coming before the meeting the
Post Closed in form by Comrade M. Sprague Post Commander
at 4 P.M.

Respectfully Submitted for consideration

Chas. E. Sprague
Serg't Major

Chas. E. Sprague
Adjutant

Graduation Exercises under Post #3
Dept of Mass — Second Corps of the Republic

Post Mass June 10 - 1920

Meeting called to order at 2 P.M. Post Commander Murphy Ordered Guard
Post Commander Sergeant Sprague
Reading of minutes of last meeting read by Comrade Sprague Commander

Adjutant reported for week ending June 3rd - 1920. Read and filed

Quartermaster reported for June 10 - 1920. As follows

Balance on hand last report $ 983.97
Received during month 167.50
Income on Trust fund 1112.97
Expended 1.25
Balance on hand $ 1818.97

Proclamation from Governor Coolidge designating June 25th as Fast day, was received. Also a communication from Gen. Geo. H. Ely, asking for the use of the Hall for the Legion on Bath. The request was granted for the forenoon of June 24th, 1930.

Sick Report
J. F. Kelley, never was sick — John Anderson Not so well
John F. Walker " " " — Elias Hall Better & out
Benjamin Indian " " " — Jas. Driscoll No Better
Thos. F. Hall Quite Sick
Daniel P. Larry " "
Chas. Chamberlain Failing
Joshua B. Stearns Improving
Samuel E. Blair "
Chas. O. Hook "

Relief Com. Ask for $4.00 for watching with J. O. Kelley — unwilling the watcher, and watching to be continued. Report granted.

Auditing Com. reported they had examined the accounts of the Q.M. & Sec. & Treas. of the Relief Corp, and found the same correct signed by A. E. Fowler & A. P. Kelley Auditing Com.

Post Quartermaster Fowler made a report of progress for Flag Day.

Recreation Com. Comr. Sprague offered as a resolution, Resolved that Memorial Day, the next Commander — Officers of the Post.

Insurance Q.M. reported that he had settled with the insurance Company. and had received $1333.00 on Building, and $30.00 on other furniture & fixtures. He also reported

be obliged to increase the insurance, by taking out two policies. Upon motion of Bro. L. Dow it was voted that the Lodge recommend the President & position to place with the Board.

Bro. Wm. E. Lawrence presented the request of Bro. A. C. Ely for the use of Hall & Banquet room for January 1st 1900 to present.

L. M. Wright offered an report to Lighting in the rooms above the Secretary's room. Bro. Tom Lumber made a motion that Electric Lighting be allowed in new room above the Morgan room. Bro. Pulsifer made amendment that the Lighting cans be placed in room Entering Lower room. And all Committees to be a Committee of one to notify all persons even Lighting. The Motion as amended was carried

Bro. Pulsifer made interesting remarks in regard to the Rivet Fund.

No other business coming before the Lodge it was opened at 8.25 P.M. by Comrade H. Sprague Post Commander.

Number of Members present 53

Attest: Wm. H. Litchfield
Adjutant

Jos. H. Sprague
Sgt. Major

Headquarters Grand Lodge Fort #3 F & A.M.
Dept of Wash - Grand Army of the Republic

San Diego June 17 1920

Meeting called to order at 8 P.M. Adj'd to June meeting
Minutes read & on motion approved as read.

2142 P.C. Wesley was elected in place of C.W. Thompson Dec'd

Whole report for month ending June 17 1920 was read & approved

Sr Warden report for June 17th 1920 as follows

Bal in hand last report	$1,188.71
Received during month	132.00
Making a total of	$1320.71
Expended	300.50
Leaving a Bal of	$1,020.21

Communication from the Relation Corps inviting the Post to attend the Oregon Pioneer Reunion to be held in Portland Oregon June 22nd 1920. Also a letter from Lieut Gardner W Porter State Leader San Diego Mass Meeting received & read.

Sick Dis Willey about the same as last
report J. Walker " " "
Geo Metzger " "
Chas Veil Butler
Noah Lane "
Chas Humphries "
J B Blevins Chaplain
John Anderson "
Sam E Blair "
C. O. Hook "
Daniel Driscoll Sgt Butler

Sick James W Wilkes - 473 Hatton St

Relief Committee [illegible] for $5.00 for washing work of J. P. Willey for Willey Brewster and Walsh 20 to Contribution. Report [illegible].

Motion by Comrade E. Lawrence Torrey that the resolution and donation thereof be accepted for file.

Under report of Committee on Memorial presented by J. M. Wright and Summer Morgan. Report being read by Comrade Robert Carroll.

Adjutant's Orders Spoke in regard to flag day. Said made a motion that the Adjutant send a letter of thanks to Post 21 Appleton Kansas. For good organization. Miss Effie Bentley and the Kansas City High School Orchestra for services rendered on that occasion. Motion Carried

No other business coming before the Meeting. The Post closed in form at 3.30 P.M. by J. M. Morgan Post Commander.

Minutes of Comrades present 29

Frank M. Kelly
Adjutant

Fred E. Morgan
Post Major

Headquarters Dept of Mass - Annual Convention of the Republic

Boston Mass June 3 - 1920

Meeting called to order at 3 P.M. by Comdr Robert Robert.
Rev Robert Jackson in charge of prayer

20.00 Regular monthly stand in from Dept Commander

Adjutant report for week ending June 17 - 1920. Read and approved

Q-Master report for June 24 - 1920 as follows

Balance Hand last report	$172061
Received	13.00
Making a Total	$1733.61
Expended	2.00
Leaving a Bal	$1720.61

Communication from Headquarters Association of Essex Co Posts
Dept of Mass G.A.R. - received

Sick
James H. Walker Failing Chas H. Chamberlain Failing
Rufus C. Willey same as last John Anderson Improving
Robert Walker " " James E. Blair "
Geo Metzger " " Paul Driscoll Not Better
Chas F. Prell Better
Dan G. Lerry "
Chas E. Brock "

Relief Committee report for Rufus Weldon with R. C. Willey - Thos Willey for Weldon and Returned to be Continued. Granted

Commander Spaulding reported there was an expense of $13.00 due Mrs Newcomb for money paid out by her to Mrs Betty of Newhall for last services of the late Comdr. and on motion of J. M. Wright the bill of $13.00 was voted to pay the same - J. M. Wright made a report of Memorial Day Fund. referred to the auditing committee.

Com C. Comm. Com E. Sprague moved that the communication from Lady Co $250 be received for the jobs. Carried

Report on repairs to the Hall Committee made a report on repairs to the Hall. — E. M. Wright for the Hall Committee made a report on the condition of the roof. Comd. E. Sprague moved that matters of repair be left to the Hall Committee with power to act. Carried

Hall Roof

Com Robert Ochran stated that he had been criticised for playing the fife in the drum of a person other than a Veteran. And as the matter had been referred to the Commander of the Post, he wished to know whether he did right or not. The question was fully discussed by Comrades Sprague, Cole, Barber, Hoitt, Wright, Byrnes, & Conway sustaining the action of Comrade Ochran. Com Geo Bulfinch moved that the Post sanction Com Ochran in playing the fife in the drum at Nahant. Motion carried.

Fife in drum at Nahant

No other business coming before the meeting the post closed in form at 7.15 P.M. by Com E. M. Sprague Post Commander

Number of Comrades present 23

Eugene M. Wright
Adjutant

Fred E. Sprague
First Major

Headquarters Lou Landers Post #6
Dept of Mass — Grand Army of the Republic
Lynn July 1st 1920

Meeting called to order at 3 P.M. Com Robert W. Garrett for sentry guard. Com Geo. Pike for sentry guard.

Minutes read & on motion of Com E. M. Sprague Comrades Adjutant's report for Week Ending June 24, 1920 read & approved

Adjutant's report for July 1st 1920 as follows

Balance on hand last report	$[illegible]
Received during year	[illegible]
Making all total	[illegible]
Expended	[illegible]
Leaving a Bal of	$[illegible]

Sick Report — Comd. C. Illsley, Surgeon — Comd. Driscoll, Asst Surgeon
" John Anderson "
" Jas E. Blair " Jas Leigh
" Chas P. Gill, Asst Surgeon — John Warren, Hospital Steward
" Jas P. Gore "
" Geo Franklin " Timothy Lee, Gilbert Warren
" Geo. Walker "
" Thos Morgan "

Relief Cmd — Recommended by Comd for Walker, rec'd C. Illsley
Cmd — Comd Illsley the Walker's Relief to be granted.
Illsley also recommended a donation of $20.00 to the Widow of John Wyse, Eleanora P. and on motion the request was granted.

Auditors — The Committee appointed the death of Comd Thomas Wallikes, who died June 15th, was noted for June 27th, on request of the Family no Ritual was performed.

The E-Master's report for Month ending June 30-1920. Bal the Sec'y was of the Relief Cmd for month ending June 30-1920 received & referred to the Auditing Cmd.

E-Master Illsley of the Hall Lyceum reported a report for the month of April, May & June of 1920 being time. The Hall was rented by a Company for $30.00 per the Evening, the Company to pay the dance & [illegible] & rent. and on motion it was voted to pay the same. Bro Walter Knight reported for the Hall Gazette that Bro Bee had been asked to repair the Roof of the Hall.
Comd Illsley mentioned that some ruin had taken a U.R.K. Flag to Quincy on Memorial day. Illsley would

[illegible] in favor by returning it to the Senior Commander. Comrade Worthen reported that Comrade Dill had taken his old bottle and left him a good one. Some good by the other comrades were made by Comrades Wright, Parker

[illegible] this Post adjourned at [illegible] P.M. by Comrade Byers, Commander

Comrades Present 53.

[illegible]
Adjutant.

[illegible]
Comdr

Headquarters Geo Lander Post #5
Dept of Mass — Grand Army of the Republic

Lynn Mass July 8th 1920

Meeting called to order at 3 P.M. Com Herbert W Parrott
Chaplain Comrade — Com Geo H Byers, Senior Guard.
2 P.M. Regular meeting opened in form by Com W. Sprague Com

Adjutant's report for week end July 1st 1920 read & approved

Q. Master's report for July 8 - 1920, as follows

Bal on hand last report	$956.06
Received during week	24.00
Making a total of	$1000.06
Expended	11.25
Leaving a Bal	$988.81

Quarterly report of Geo Lander W.R.C #29 for Quarter Ending June 30 - 1920 was received for the file.

Sick	Com C. O. Willey	Suffering	Com J. P. Lavery	Better
Injured	" J. W. Sawyer	"	" C. F. Walker	"
	" [illegible]	"	" Chas Hodgson	"
	" [illegible]	"	" Dan Driscoll	No Better
	Comr E. Palmer	"		

Feby [illegible] committee appointed in connection with J. O. Kelley
Post Welles the matter, reported to be continued
Pay also set forth, on for [illegible] of Bugler for
Interest to order home to Post Chaplain, and
to the Marine Hospital at Chelsea to meet Comr. Arthur H.
Sawyer, sick Comrade of this Post #5 and on motion
the requests were granted.
No other business coming before the Meeting the
Post closed in form at 3.15 P.M., by Command of Sergeant
Post Commander

Number of Comrades present 57

Geo. W. Libby
Adjutant

Fred E. Sawyer
Serg't Major

Headquarters Lincoln Post #5
G.A.R. Hall Grand Army of the Republic
Boston Mass. Feb 11 – 1920

Meeting called to order 8 P.M., minutes of last meeting read and
approved, bills allowed, received
Post Commander Tracy reported the death of Comrade Sawyer
Chaplain Chapman moved that the Post send the usual
Funeral Flowers, which bills to be paid.

Wreath and Lyre	$7.00
Record	27.00
Making 2 Trips	$1.00
To expense, leaving a balance of	$21.00

Letter to the Commander from Adjt. Gen. relating to a memorial to all the Comrades and asking that Lincoln Post #5 be honored at the Copley, received

Comdr. J. O. Welles Supt. J. F. Kane Sutler
Robert Johnson " J. Fowler "
J. H. Sawyer " Geo. Minot " "
Geo. E. Blunt " Smith Jr. " Post-Qr Mast

[illegible]

[illegible]

[illegible]

[illegible]

[illegible]

[illegible]

[illegible]

[illegible]

[illegible]

Headquarters Fire Department
Dept of Mass — Grand Jury of the Republic
Lynn Mass July 22 — 1920

Meeting called to order at 8 P.M. Comd Wiswell in Chair
2647 Roll Call, Minutes of last meeting read, corrected & accepted
Adjutant's report for week ending July 15-1920 read and approved
E-Master's report for July 22-1920 as follows

Cash on Hand last report	$1,015.81
Received during week	8.00
Making a total of	1023.81
No Expense leaving a Bal of	1023.81

Sick Reports
Com J. O. Miller, Suffering from Rheumatism since last report
" John Sullivan " " John F. Walker Little Better
" Jas E. Clark " " Jas Driscoll Better
" John W. Sawyer " " Frank H. Kelley Confined to Bed
" Timothy Lee "

Deaths
Com Sprague announced the death of Com Chas H. Hoitt who died at Long Branch N.J. July 18th. Funeral took place in Lynn July 20-1920 — Related by Officers of the Post

Relief Com
Committee ask for $7.00 for relieving wife of H. Mr. Mac Miller the Watcher and Watcher to be continued. Request granted
They also ask for $1.00 for relief of Frank H. Kelley & Chas P. Sullivan the Watcher. Request granted

Hall Com
Com Hoitt of the Hall Com called the attention of the Post to the condition of the Fire Escape, which needs painting and in his recommendation it was voted to put it in order at an expense of not over $20.00. Remarks were made by Com Hoitt, Tucker - Larox - Wright & Cutmuch in regard to it.
Com Larox moved a reconsideration of the vote, which was lost

Good of the Order
Past Com Chas Chapman of Shot & Shell N.H. made interesting remarks. For other business the Post closed in form at 8.30 P.M. by Com Sprague Com — Minutes of Commander passed. A.S.

H. E. Sprague Senior Vice Com
E. M. Coffin Adjutant

Headquarters [illegible]
Dep't of [illegible] — [illegible]
[illegible] July 24, 192[illegible]

Meeting called to order at [illegible] P.M. by [illegible] [illegible]
[illegible] [illegible] minutes [illegible] [illegible] [illegible] [illegible]
[illegible] [illegible] [illegible] [illegible] [illegible] read and approved
[illegible] [illegible] [illegible] [illegible]

Balance on hand last report	$1024.81
[illegible]	15.00
[illegible]	$ [illegible]
[illegible]	2.00
Balance on hand	$1037.81

Communication from [illegible] [illegible] [illegible] [illegible] [illegible]
with [illegible] [illegible] [illegible] [illegible] that [illegible] [illegible]
[illegible] [illegible] [illegible] [illegible] [illegible] [illegible]

[illegible] for [illegible]		[illegible]	[illegible]
[illegible]	[illegible]	[illegible]	[illegible]
" [illegible]	"	[illegible]	" "
" [illegible]	"	[illegible] Kelley	" "

[illegible] [illegible] [illegible] [illegible] [illegible] [illegible]
[illegible] [illegible] Chase

Recommend [illegible] [illegible] [illegible] Kelley [illegible] Kelley
[illegible] [illegible] [illegible] to be continued. Carried

[illegible] [illegible] [illegible] [illegible] [illegible] [illegible] and
[illegible] [illegible] [illegible] [illegible] [illegible].
[illegible] [illegible] [illegible] [illegible] [illegible] [illegible] [illegible]
[illegible] Kelley [illegible] [illegible] [illegible] [illegible] [illegible]
[illegible] [illegible] [illegible] [illegible] [illegible] [illegible] [illegible]
[illegible] [illegible] [illegible] [illegible] [illegible] [illegible]
[illegible]. Carried

Meeting [illegible] [illegible] [illegible] [illegible] at [illegible] P.M. by
[illegible] [illegible] [illegible]. Number of Comrades present 19

[illegible]
[illegible]

[illegible]
Adjutant

[illegible]

Meeting called to order at 3.00 p.m. [illegible]

3049 Regular Meeting of Board of Trustees held [illegible]
Minutes of previous meeting read & approved
& Treasurer's report for year 1920 as follows:

Cash on hand last report	[illegible]
Received during month	1.00
Amount on hand	[illegible]
Expenses	[illegible]
Balance on hand	[illegible]

Monthly & Quarterly reports for month ending July 31 1920, were read and referred to Executive Committee.

Sick Report
Bills
Rev. Committee recommended $4.00 per month [illegible]
Mrs Miller, Mrs Walker – $4 weekly to be continued. They also recommended $25.00 for [illegible] Rev. J. Miller, [illegible] Rev. Walker to be continued, [illegible] $100 [illegible] & the bill. The [illegible] report was accepted & adopted [illegible] Mrs Stanley & Waverly, [illegible] & Bryan, [illegible] the charge requests were granted.

6. [illegible] Trustee Boyd-Wright of the Hall Committee reported progress on repairs to the Eccles and Hall.

Letter of Resignation
Letter
Adjutant read a letter from Mrs. H. Lee of Philadelphia [illegible] Mrs Fanning entertained with a pleasant [illegible] refreshments were served by L. M. Wright & Mrs Bryan.
No other business coming before the meeting the [illegible] closed in prayer by Sharon M. Wright. [illegible] at 5.00 p.m.

[illegible]

Headquarters [illegible]

[illegible]

Relief of [illegible]

[illegible]

Relief [illegible]

Recommendations

Recommend [illegible] matter with [illegible] the matter and [illegible] be [illegible] [illegible] matter with [illegible] [illegible] [illegible] matter to be [illegible] [illegible] matter be [illegible] [illegible] [illegible]

Dept of Mass — Grand Army of the Republic
Agua Mass Aug 26th 1920

Meeting call to order at 3 P.M. - Comd Bennett moved for guard
2052 Reg Meeting opened in form by C.M. Sprague Commander
Adjutant's report for week ending Aug 19-1920. Read & approved
Treasurer's report for Aug 26-1920 - as follows
Bal last report $1,068.81
No Receipts or Expenses - leaving a Bal $1,068.81

Sick Comd
Report F.E. Willey improving } John Anderson - not so well
Geo Perry same as last } F.G. Kelley No Better
Geo F. Walker " "
Fred Driscoll " "

Communication from Mayor W.H. Cramer granting time off without loss of pay to all veterans in the employ of the City who may wish to attend the Encampment at Indianapolis Ind.

Relief Com asks for $4. for watching with F.D. Willey. Mrs Willey the watcher. & Walker to be continued. Also $28. for watching F.G. Kelley - Mrs Parisean the watcher & Walker to be continued
And on Motion the request were granted

Deaths The Commander announced the death of Com A.J. Hoit who died Aug 25th at the Weirs N.H.
Com Butrick moved that the Post attend the funeral in a body. Amended by Com Mears that transportation be purchased & Carried. Motion Carried
Eulogies on the death of Com Hoit were delivered by Comrades Cadwell - Butrick - Conway - and Commander Sprague
No other business. The Post Closed in form at 3.30 P.M. by Clarence M. Sprague Post Commander
Number present 51

D.M. Libby
Adjutant

Fred E. Sprague
Comd Mass

Headquarters [illegible]
Dept of Ohio — [illegible]

[illegible]

Meeting called to order at [illegible] by Secretary [illegible]

Quartermaster reported for Sept 20th 1920 as follows —

Cash on hand last rept	$ 10.81
Received during mtg	1.00
Making a total of	$ 11.81
Less expenses during mtg	1.50
Balance	$ 10.31

Comr Rudd #6 by phone notified headquarters of his inability to be present at Dept Headquarters regarding [illegible]

Comr Wilby expressing [illegible] sorrow as not present

Report of Poetry Committee, Comr Rudd

Mac Arthur filed Frank Bailey's letter

Comr Rudd asked Dept Commander to write Comr Bailey [illegible] the matter of publication of poetry be discontinued, also Dept Commander [illegible] Comr Bailey [illegible] the matter and letter to be returned & headed, and on motion the report was accepted

Report of Quartermaster & Treasurer of the relief fund for the month ending Aug 31st 1920 was read & referred to the auditing committee

Comr Wright exhibited the photo & a picture of the battle field of Gettysburg from Elmer Wilson, & had an interesting talk on it, & it was voted to extend the thanks of the Dept to the donor — Comr Wright also reported that he had the letter from Frank Bailey [illegible] the [illegible] of the [illegible] of Dept Commander [illegible] & the [illegible] of the deceased comrades amounting to $53.00 and the action of the Quartermaster was ratified & confirmed.

Comr Wright spoke with great feeling of the life & character of our late Dept Comdr Nott, which was followed by Comr Fuller, Wilson & others, & on motion the Dept closed in form at 4 P.M. by C in C in proper manner. Members present 30

Respectfully submitted

[illegible]
Dept Secretary

Headquarters Army of Cuba, Post No. 5
Dept of Ohio — Grand Army of the Republic
Post Hall, Dec 3 1920

Meeting called to order at 8 P.M. Commander in chair.
Minutes read and approved. Comrades Fitzgerald
Quarter report for week ending Sept 25 1920 read & approved.
E. Medical report for Sept 1920 accepted.

Cash on hand last report	$1,[illegible]
Received during month	[illegible]
Total	13,[illegible]
Expended during month	11,[illegible]
Balance on hand	[illegible]

Com. A communication from Dept. of Ohio, G.A.R. notifying the Commander of Illinois a meeting with Dept. of Ohio and Post 5 - 1920 Sept. 1920.

Sick (Cpt) Comr. Miller, Comrades Wright, Lyons, Hatfield, Jones, Miller, Wright, Blind, Howard, Morrell, Wright, Sec. Hurlick

Deaths Dept Commander reported the death of Dr. Frank Hatfield and the 2 comrades and 5 relatives of Post members the last month. Comr. Howard moved that we adjourn as a mark of respect to the memory of our departed comrades. Adjourned Sept 1920 to meet Monday Oct 12. Refreshments served.

Relief Committee Comrades Miller, Wright & Miller - Investigation of matters relative to relief. They also report for Sept. 1920 the sum of $[illegible] & dues, a total income of $[illegible] and of which the report was read.

Mailing Com. The Mailing Com. reported they had prepared the records of the Grand Division of Illinois, and had the same mailed. Comrade Miller & Comrade Miller - Comrades Hatfield & Hurlick made a motion that the Com. be authorized to purchase one ton of coal, said order not to exceed $[illegible]. Carried.

Change of Date of Meeting. The E. Master after making a few remarks on the subject of the meeting, moved the following: To the Commander of Illinois, Sept. 1920. A resolution from Post 5 G.A.R. Resolved that the regular meeting of this Post be changed to Monday sup

the word four in the second line and inserting the word one [illegible] so it will read Article III. The assessment per [illegible] of this Post shall be One dollar per annum, payable [illegible] in advance at the first meeting of the month of January [illegible] [illegible] [illegible] [illegible]
[illegible] [illegible] [illegible] [illegible] — the [illegible] of the Order. it is laid over for [illegible] [illegible].
[illegible] [illegible] [illegible] [illegible] [illegible] [illegible] [illegible] [illegible] Frank [illegible] [illegible] [illegible] [illegible] [illegible] [illegible] [illegible] [illegible] [illegible] [illegible] [illegible] [illegible] [illegible] [illegible] [illegible] [illegible] one.
Commander Sprague & L. M. Wright spoke on the life of Com. Frank L. Kelley and Com. [illegible] spoke of the life of Com. Daniel Y. Zarry. The Chaplain [illegible] [illegible] [illegible] [illegible]
No other business the Post closed in form at 3.35 P.M. by Commander Sprague. [illegible]

[illegible] [illegible] [illegible]

[illegible] [illegible] Adjutant

[illegible] [illegible] Sprague
[illegible] [illegible]

Headquarters Gen. Lander Post #5
Dept of Mass — Grand Army of the Republic
Lynn Sep 16 – 1920

Meeting called to order at 3 P.M. Com. Lamb, Lovejoy Guard
2655th Reg Meeting Opened in form by C. M. Sprague Commander
Adjutant report for week ending Sep 9th read & approved

Qr Master report [illegible] [illegible] as follows

Bal last report	$228.68
Received	39.00
Total	267.08
Expenses	4
Leaving a Bal of	$263.68

Sick Report
Com. C. O. Willey Same as last
" John Anderson " " "
" Chas. F. Walker " "
" John D. Ladd doing well
Dan'l Driscoll To Better
Geo. Lehman 145 N. Cambridge St. Boston
Geo. W. Young

Good of the Order
Com. Sprague called the attention of the Comrades to the Mailing of having their Negatives taken, and advised all the Comrades to go to Frank Bailey - 40 Market St. & get for a Negative.

No other Business the Post Closed at home at 3.5 P.M. by E. M. Sprague Commander.

Number of Comrades present 39.

Fred E. Sprague
Sergt Major

E. M. Kydd
Adjutant

Headquarters Reg. Under Dept. #2
Dept of Mass Grand Army of the Republic
Lynn Sept 23-1920

Meeting called to order at 3 P.M. Comd'r E. M. Kydd in the chair

2656th Reg Meeting was opened in form by D.V.S. in the Post-Com'r

Adjutant's report for week end Sept 16-1920 read & approved

Q-Master's report for Sept 23-1920 as follows

Bal on hand last report	$263.68
Received during week	12.00
Making a total of	$275.08
No Expense	—

Sick Report
Com. C. O. Willey Same as last
" John Anderson " "
" C. F. Walker " "
" J. D. Ladd doing well
" Dan Driscoll No report
" Geo. Lehman "

New Sick
Geo. Tarbox

Communication. A Letter from the family of Com. Manuel G. Larry expressing thanks for kindness shown during their bereavement. Was received.

The Motion of the Q-Master, made Sept 9th. for the transfer of $100. from the Protective fund to the Post fund. came up for action and the same was granted

The following Motion of the Q-Master made Sept 9 - and laid over for 2 Weeks for action was acted on today

Motion - I respectfully move that Art III of the By Laws of this Post be amended by striking out the word four on the second line and inserting the word one, so it will read Art III: The assessment for dues of this Post shall be one dollar per Annum. Payable Quarterly in advance at the first regular Meeting in the Months of Jan - April - July & October. This amendment to be in effect from July 1 - 1921. -

Com Cadwell moved an amendment to read Jan 1 - 1921 the Motion being put as amended. Was carried. - 43 ayes 20 - Nays -

Com Q-Master made a few remarks in regard to the reduction of the dues

Good of the Order Com Conway Entertained the Post with a few remarks. Com Q-Master was entertained by a few remarks

No Other business the Post Closed in form at 3.45 P.M.

Clarence M Sprague Post Commander

Number of Barrels present 47

Fred E Sprague
Act Adjutant

Thomas Feller
Act Sergt Major

Headquarters Geo Lander Post #5
Dept of Mass — Grand Army of the Republic
Lynn Sept 30 - 1920

Meeting called to order at 3 P.M. by Q. Chadwell Guard
2657 Key Meeting was read in form by C. M. Sprague Commander
Adjutant Report for week ending Sep 23d, 1920 - read & approved
Q. Master's report for Sep 30th 1920 as follows

Bal on hand last report	$235.88
Received during week	64.00
Making a total of	$299.88
Expended	147.80
Leaving a Bal of	$151.88

Sick Report
Com J O Willey - Same as last
" John Anderson " " "
" John Walker " " "
" John T Ladd doing well
" Daniel Dingell No report
" Geo Lehman " "
" George Tarbox. Soldiers Home Chelsea

Deaths The Commander announced the death of Com Geo Tarbox, who died at the Soldiers Home Chelsea Oct 3d 1920

Good of the Order Com W. P. Conway entertained the Post by reading two poems

No further business coming before the Meeting the Post closed in form at 3.20 P.M. by Clarence M Sprague Post Commander

Number of Comrades present 41

Fred E Sprague
Act Adjutant

Thomas J Feller
Act Senior Major

Regular meeting of Lodge of Masters
Tuesday, May - 4 1874

[illegible]

Meeting called to order at 3 P.M. by R.W. Master [illegible]
2658 Reg Reading, found in form to R.W. Wm. [illegible]
Petitions [illegible] Petition [illegible] read and referred
to Master report for Lodge [illegible] as follows

[illegible]

Monthly Report — R. Master report for month [illegible] referred to Committee

Com — Communication from [illegible] [illegible]
referred to the [illegible]

Rep. Com. [illegible] Report, from [illegible]
" [illegible]

Notice — Brother [illegible] reported the death of Bro. [illegible]
who died at [illegible] on the 3rd [illegible] and
of [illegible] of Lodge [illegible]

The [illegible] of the Right Hon. made report on the [illegible]
[illegible] Lodge [illegible]
R. Master Wright [illegible] the Hall Com. Made report [illegible]
[illegible] Com. [illegible] Master
[illegible] the Hall
[illegible]
R. W. Wright [illegible] the [illegible]
[illegible]
[illegible] Brother [illegible] [illegible]
[illegible] Brother [illegible]
[illegible] R. Master [illegible]
[illegible]

Amendment that it be sent at the request of family
Carried.

Good of the Order — The Commander announced that it was the wish of [illegible] that all of the Comrades [illegible] their [illegible]. Remarks were made by Com [illegible], [illegible] [illegible] + [illegible]. [illegible] [illegible] [illegible], [illegible] [illegible] [illegible] [illegible] [illegible].
[illegible] [illegible] have an interesting [illegible]. [illegible] [illegible] [illegible] also [illegible] with [illegible].
No other business the Post closed at [illegible] P.M. by [illegible] [illegible] [illegible] Commander.

Number of Comrades present 44

Signed [illegible] Adjutant

[illegible] Sergeant Major.

Headquarters [illegible] [illegible] Post [illegible]
[illegible] of [illegible] — [illegible] [illegible] [illegible]
[illegible] [illegible] [illegible] 14 - 1920

[illegible] called to order at [illegible]. [illegible] [illegible] [illegible] for [illegible] [illegible] [illegible] [illegible] [illegible] [illegible] [illegible] [illegible] Commander [illegible] [illegible] [illegible] [illegible] 1920 [illegible] + [illegible] [illegible] [illegible] [illegible] [illegible]-1920 as follows

[illegible] [illegible] last report	$ [illegible]
Received	$ 193.01
[illegible] [illegible]	$ 477.27
Expended	[illegible]
[illegible] [illegible] Bal	$ 473.27

Communication from Post #6 [illegible] [illegible] [illegible] [illegible] [illegible] of [illegible] [illegible] [illegible] Nov 11-1920. Also an invitation [illegible] [illegible] [illegible] [illegible] [illegible] [illegible] [illegible] [illegible] [illegible] [illegible] [illegible] [illegible] [illegible] [illegible] Oct 19 1920 [illegible] [illegible] [illegible] [illegible] [illegible] [illegible] [illegible] [illegible]. Also an invitation from [illegible] [illegible] [illegible] [illegible] to [illegible] [illegible] [illegible] [illegible] [illegible] [illegible] 1920 [illegible] [illegible] [illegible] [illegible] [illegible] [illegible].

[illegible]	Com [illegible] [illegible] [illegible] [illegible]	Com [illegible] [illegible] [illegible] [illegible]
[illegible]	[illegible] [illegible] " "	John [illegible] [illegible] [illegible] [illegible]
	[illegible] [illegible] " "	[illegible] [illegible] [illegible] [illegible]

[illegible]

[illegible]

[illegible]

[illegible]

[illegible]

[illegible]

[illegible]

[illegible]

[illegible]

[illegible]

[illegible]

[illegible]

[illegible]

[illegible]

[illegible]

[illegible]

[illegible]

[illegible]

[illegible]

[illegible]

[illegible]

[illegible]

Headquarters [illegible] Post #5
Dept of [illegible] — Grand Army of the Republic
[illegible] Oct 28 1920

[illegible] called to order at [illegible] by [illegible] the [illegible]

Inspecting Officer — the [illegible] the usual [illegible] Inspector [illegible] of [illegible] Post. [illegible] his [illegible] received with honors, and [illegible] at the right of the Commander. The Commander [illegible] the [illegible] then entered into [illegible] and proceeded to [illegible].

Reading of Minutes — The minutes of the [illegible] Post Commander [illegible] meeting Oct — 1920 were read and approved.

Qr. Master — [illegible] Oct 28 1920 as follows

Bal on hand last report	$ [illegible]
Received	[illegible]
Making a total	$ [illegible]
Expended	[illegible]
Leaving a bal.	$ [illegible]

Sick Report — Com. [illegible] — Comrade Lost — Com. John [illegible] — [illegible]
" John [illegible] " " " — " [illegible]
" [illegible] " " " — " [illegible] — [illegible]

[illegible] reported that he had [illegible] from [illegible] and [illegible].

Inspection 5th Post — S. V. Commander [illegible] stated that he had been detailed to inspect Post #5 and that he was there for that purpose and proceeded with the inspection and [illegible] remarks [illegible].

Commander [illegible] the [illegible] the [illegible] Inspector and [illegible] to [illegible] from [illegible] Post #5 [illegible] Post #2 [illegible] in the [illegible] Commander. [illegible]

[illegible] M. P. [illegible] No. [illegible] introduced and [illegible] remarks.

[illegible] of Post #32 [illegible] of the [illegible]. [illegible] to make remarks [illegible] of Post #32 — [illegible] — S. V. [illegible] [illegible] No other business [illegible] closed in form at [illegible] by [illegible] Commander — [illegible] present 79

[illegible] E. [illegible]
Post Commander

E. [illegible]
Adjutant

Headquarters Geo. Lander Post #2
Dept of Mass — Grand Army of the Republic
Agawam Mass, Nov 1 - 1920

Meeting called to order at 3 P.M. E.E. Langher detailed for guard
Regular meeting opened with the Pledge, the Commander
presiding. Report for week ending Oct 28 - 1920 read & approved
Monthly report for Nov 1 - 1920 as follows

Bal on hand last report	$ 1,293
Received during week	9.00
Making a total of	$1,51.93
Expended	5.31
Leaving a bal of	$146.62

Monthly Report — report of Q-Master for month ending Oct. 31 - 1920. also the Sec & Treas. of the Relief Committee for month ending Oct 31 - 1920 was read & referred to the Auditing Committee.

Sick Report — Comd Orville, Same as last — Comd Geo. Cada - doing well
" John Anderson " " " — " John F. Walker - not so well
" Dan Driscoll " " — " E.G.H. Lehman No report

the Committee asks for $2.00 for Comd Call for watching with Com James Norman. — also $1.50 to G.F. Hughes & one for Express Dues Clare from Comd State. and on Motion the requests were granted.

Deaths — the Commander announced the death of Com James Norman who died Oct 31. funeral at Rivar Chapel Nov 2nd — also Benjamin Titman who died Oct 31st funeral at 487 Eastern Ave Nov 3rd — also John F. Hilton who died Oct 31st at the Soldiers Home Chelsea. Oct 31st funeral at 45 Bowler St Nov 3rd.

Supper & Inspection — Ritual by Officers of the Post. at Each Funeral

The Q-Master reported the Expense of the Supper and Inspection G.A.R. Day was $12.63. and on Motion it was voted to pay the bills. — Com Wright moved & it was voted that the thanks of Post #5 be extended to Geo Lander W.R.C. #29 for their services at the Supper & Entertainment

Com Sprague announced that Auto would be provided for the Armistice day parade. and as that was the day of our Meeting suggested that we hold our meeting at 1 O'clock P.M.

Com Bulfinch moved that we suspend Article 2 of the By Laws for that day & we hold our meeting at 1 P.M. Nov 11 - 1920 Carried —

Good of the Order

Comrade Moulton was called on for remarks - Comr W.P. Cowan read an Article & Poem.

No other business coming before the meeting the Post closed in form at 3.25 P.M. by Comrade M Sprague Commander

Number 7 Comrades present .30

E M Sprague
Adjutant

Fred E Sprague
Serg't Major

Headquarters Gen Sanders Post

[illegible]

[illegible] called to order at 3 P.M. Com [illegible] Acting Jr Vice

Regular meeting opened in form by [illegible]

Short business session Nov 1 - 1920 read & corrected [illegible]

[illegible]

Comrade [illegible]

Received [illegible] $1,300.00

[illegible] 278.00

[illegible] 7.00

[illegible] $2,093.00

Comrade C. Willey was assisted

" Chas Anderson " " Geo H Richardson to assist

" Samuel Davis

The Commander announced the death of Comrade [illegible] - [illegible] a committee [illegible]

Sickness & death was received.

The auditing Com reported they had examined the records of the Q-Master & Sec & read of the Notes, find [illegible] - 31 - and find the same correct. signed by the Committee

Keller from Com A C Martin, [illegible] and in motion of the Q-M it was voted to lay on the Table. No other Business. Post closed at [illegible]

Fred E Sprague

Headquarters of Gen Lander Post 5 Dept Mass G.A.R.
Regular Meeting Nov 18—1920.

Meeting called to order at 3 P.M. — Com[dr] [illegible] presiding [illegible]
[illegible] of meeting [illegible] Post Commander
[illegible] report [illegible] read & approved
Q.M. [illegible] report for Nov 18 1920 — as follows —

Balance [illegible] last report	$[illegible]
Received	3 00
Making a total of	$[illegible]
Expenses	[illegible]
Leaving a bal of	$[illegible]

A letter from Gen Lander W.R.C. No 29 thanking the Post for their assistance on [illegible]. Also a letter from the families of Com[illegible] [illegible] for kindness & sympathy shown during their recent bereavement.

Sick Report — Com[illegible] [illegible] [illegible]
[illegible] " " [illegible]
[illegible] " " [illegible]

Death — The Commander announced the death of Com[illegible] James M. [illegible] who died Nov 12. [illegible]
[illegible]

Com[illegible] [illegible] moved that [illegible] be suspended, and the next meeting of the Post be held [illegible] Nov 23rd 1920 — Carried — Q. Master moved and it was voted that the thanks of the Post be extended to the Red Cross for the use of their [illegible].

Com[illegible] [illegible] moved that we proceed to the nomination of officers — Carried.

Com[illegible] [illegible] nominated [illegible] for Commander
" [illegible] " " [illegible] " "
" [illegible] " " E. E. [illegible] " [illegible] "
" " " " [illegible] " [illegible] "
" [illegible] " " [illegible] " [illegible] "
" [illegible] " " [illegible] " [illegible]
" [illegible] " " [illegible] " [illegible]
" [illegible] " " [illegible] " [illegible]
" " " " [illegible] " [illegible]
" " " " [illegible] " [illegible]

2-Machinery [illegible] to be [illegible] to
to prepare list of [illegible] & [illegible] [illegible]
[illegible] Orders - [illegible] [illegible]
[illegible] & Road Master Committee - [illegible]
[illegible] the [illegible] [illegible] road [illegible] [illegible] 2-1920
[illegible] road & [illegible] - [illegible]
[illegible] at 3.30 P.M. by Comdr. Sprague Commander
Minutes present 5.7
[illegible] Sprague Dept Adj. - [illegible] explain

Headquarters in Lander Post #3
Dept Adj Kilar - [illegible] from [illegible]
[illegible] Dec 2-1920

Meeting call to order at 3 P.M. - [illegible] [illegible] for [illegible]
2865 Adj Miller [illegible] [illegible] - [illegible] [illegible]
adjutant report for Nov 1-1920 read & approved
2-Treas report for Nov 2 - as follows

Bal on Hand	203.49
Received	4.01
Total	207.50
Expended	7.96
Leaving a bal of	199.53

Monthly Report — [illegible] 2-Treasurer & Sec'y [illegible] [illegible] made report for month ending Nov 30-1920 - referred to auditing committee.

Year Orders #2 from [illegible] & [illegible] #3 from Dept Adjt were read
Orders up to date - [illegible] [illegible] [illegible]
from [illegible], [illegible] [illegible] & [illegible] [illegible]
[illegible] referred to Executive [illegible] [illegible]
Jack J. C. Willey came as a guest [illegible] [illegible]
Robert J. Dawson " " [illegible]
[illegible] Driscoll " " [illegible]
[illegible] Commander announced the death of Jos Cook [illegible]
Nathan [illegible] Nov 30 - and [illegible] at 152 Washington [illegible] Nov 30-1920
Ritual by [illegible] of the Post
Comd Bulpitt [illegible] [illegible] [illegible] [illegible]
[illegible] the following report for December

Delegates	Alternates
[illegible] Wright	[illegible]
Wm Chamberlain	[illegible]
[illegible]	[illegible]
[illegible]	[illegible]
[illegible]	[illegible]
[illegible] Parker	[illegible]
[illegible]	[illegible]
[illegible]	[illegible]
[illegible]	[illegible] Parker
[illegible]	[illegible]
[illegible]	[illegible]
[illegible] Brackett	[illegible]
Henry [illegible]	[illegible]

Signed by all of the Committee [illegible]

[illegible] Committee.

[illegible] [illegible] moved that we proceed to the election of officers for the ensuing year. The Commander appointed [illegible] Wright, [illegible] & [illegible] to collect sort & count the ballots for Commander. [illegible] and [illegible] between the candidates. The ballot was taken whole number cast was [illegible] - necessary for choice [illegible], [illegible] had [illegible] and [illegible] had [illegible] [illegible] declared elected [illegible]

[illegible] moved and it was voted that the adjutant cast the vote for [illegible]. The adjutant cast one vote for [illegible] & he was declared elected [illegible]. [illegible] and [illegible] on the [illegible]. A ballot was taken [illegible] Commander. The ballot being taken whole number cast [illegible] - necessary for choice [illegible]. Albert [illegible] had [illegible] and [illegible] had [illegible] and was declared elected [illegible]

[illegible] it was voted that the adjutant cast one vote for [illegible] [illegible] elected for [illegible] [illegible] Wright - [illegible] [illegible] [illegible] - for [illegible] Samuel [illegible] and for [illegible] [illegible] Marshall. And the list of [illegible] was read. [illegible] Parker said that the Post [illegible] a [illegible]. Motion lost. [illegible]

Number present [illegible]

[illegible] [illegible]

[illegible]

[illegible]

[illegible]

Sec'y Report [illegible]

Deaths [illegible]

Auditing Com [illegible]

[illegible]

[illegible]

[illegible]

[illegible] Leader [illegible]
[illegible]

[illegible] called to order [illegible] Dec. 1-1920
2 P.M. [illegible] read and approved.
[illegible]
[illegible]
[illegible] report [illegible] as follows.

Bal. on hand last report	$ 357.53
Received since last	112.50
Making a total	$ 470.03
Expenses	6.50
Leaving a bal. of	$ 463.53

A letter [illegible] Dec. 25 [illegible]
[illegible] the request [illegible]

[illegible]
[illegible]
[illegible] Robt. R. [illegible]

[illegible]
[illegible].
[illegible]
[illegible]
[illegible] 53

[illegible]
Secretary

[illegible]
[illegible] Mayor

[illegible]

[illegible]

[illegible]

[illegible] at noon at 3.04. The [illegible] adopted for award

[illegible] Chairman [illegible] Commander

[illegible] report [illegible]

[illegible] report for [illegible] operations

Balance [illegible]	$ [illegible]
Income	[illegible]
[illegible]	$ [illegible]
Expenses	[illegible]
Balance [illegible]	$ [illegible]

[illegible] Report [illegible] received & read. A letter from Mr Esther & Tomlinson [illegible] the [illegible] Club [illegible] Commissioner [illegible] Dec 1921, also a request [illegible] Club [illegible] for use of Club [illegible] for [illegible] and [illegible] 1921. [illegible] and [illegible] the [illegible]

[illegible] Finch [illegible] Cap. [illegible] Dempsey

Report [illegible] [illegible] [illegible]

[illegible]

[illegible] recommended Esquimalt, [illegible] Club [illegible] Dec 25-1920. Second at Nanaimo Dec 31-1920 "Dolphin"

[illegible] recommend that the [illegible] of [illegible] R. Kidd be [illegible] 50.00 be rounded. Carried.

[illegible] to [illegible] [illegible] the [illegible] [illegible] the [illegible] report.

[illegible] Prof. 5 [illegible] & Ed Burrill

Prof. 1 [illegible] & [illegible]

" 2 [illegible]

" 3 [illegible] Nahnat [illegible]

" 4 [illegible] & [illegible]

[illegible] of 2-41-weight [illegible] the [illegible] each [illegible] of [illegible]. The [illegible] & they were declared [illegible] the winners of 2-41 weight. [illegible] that the [illegible] each [illegible] & [illegible] & [illegible] the [illegible] each [illegible] be [illegible] [illegible].

[illegible] the [illegible] [illegible] at 2.05 pm [illegible]

[illegible] Secretary [illegible]

[illegible] President [illegible] Secretary